Now is the time to get part 11 of the World's Sweetest Songs.

The Fort Wayne Sentinel.

OFFICIAL REPORT.
George P. Rowell & Co., the leading authority on newspaper information, says: "THE FORT WAYNE SENTINEL, published at Fort Wayne, Ind., has the highest circulation rating accorded to any daily in Indiana, outside of Indianapolis

ESTABLISHED 1833. TUESDAY, FEB. 5, 1895. PRICE TWO CENTS.

"BETWEEN SEASONS"

Prices are more than ever in the interest of the buyer.

The first suggestion of the coming Spring Season is given in our beautiful display of New Goods this week, to be followed by other exhibits as the spring approaches.

The wintry weather, however, compels attention to cold weather goods and it is largely in departments where these are sold that special bargains are now being offered, the aim being to avoid "carrying over" any considerable stock of winter goods.

GEO. DeWALD & CO.

The Cold is With Us
—AND—
We Are With You

With a complete line of Plush and Cloth Caps, Lined Gloves and Mitts, Underwear and Hosiery at Low Prices.

WM. MEYER & BRO.
80 and 80 1-2 Calhoun Street.

West Side Pharmacy
A Full Line of
DRUGS AND
DRUGGISTS SUNDRIES,
PERFUMES, TOILET
SETS, ETC.
CIGARS,
Both Foreign and Domestic Brands.
Special attention paid to Prescriptions DAY and NIGHT.

A. J. KELLER,
96 Broadway (NEW BRUDI BLOCK.)

20 Per Cent.
DISCOUNT
ON ALL
Overcoats, Suits,
Underwear, Caps,
Gloves,
Children's Suits
and Overcoats.
Our Clothing is all our Own Make.

J. G. THIEME & SON,
CORNER
COLUMBIA
and CLINTON.

LIEPSIC'S LOSS.

Its Business Center Wiped Out by the Fire Demon.

The New Opera House is Destroyed—Two People Burned to Death at Pittsburg.

TOLEDO, Ohio, Feb 5.—The village of Liepsic, Putnam county, had its business section burned out The fire began at 1 o'clock this morning in Mease & Cripes' grocery, and destroyed the two adjoining business blocks, including the Townsend Opera house, not yet completed. The loss on this building is $25,000; other losses, $60,000, with insurance covering one third.

PITTSBURG, Pa, Feb 5 —Two persons, Frederick Miller and his son, were burned to death and another probably fatally injured in a fire on Second ave, shortly after midnight. John Patterson, fireman, was hurt internally and may die.

Miller kept a small store a 2,268 Second avenue and lived in the rear of the store. About midnight a fire started in the kitchen of Miller's house and in a few minutes was burning fiercely. Miller, his wife and two children and a hired man ran to the front part of the house to save themselves On the way Mrs Miller lost the little boy and her husband returned to find him. Mrs. Miller and the children were saved by jumping in the blankets held by people in the street, and the man ran down the stairway. After the fire was out Miller and the boy were found lying on the floor of the bed room. They were not badly burned but were probably suffocated. The dwelling next door, owned by John Finnegan, was also burned. During the progress of the fire, Fireman John Patterson fell from the burning building and was injured so badly that he will probably die. The loss by the fire will not exceed $5 000

FIRE AT CINCINNATI.

CINCINNATI, Ohio, Feb. 5 —The Bodman leaf tobacco warehouse, a large structure on West Front street, near the northern end of the suspension bridge, caught fire in a mysterious way at 6:30 o'clock this morning, and is now a hollow ruin, nothing but the walls standing. There was no fire in the building at the place where the fire originated and no one is able to present any theory except incendiarism to account for the fire The place was full of valuable leaf tobacco in hogsheads, all of which was destroyed. The loss on stock is estimated at $240 000 and on building $60,000 The list of insurance has not yet been made up but it is said to fully cover the loss. The firemen suffered severely from the bitter cold weather.

FIRE AT INDIANAPOLIS.

INDIANAPOLIS, Ind., Feb. 5.—The H. T. Conde implement plant, Nos 27, 29, 31 and 33 Capital avenue, North, opposite the state capitol, was wrecked by fire this morning. The building was a two story brick with red granite fronting. The building was filled with farming implements fine road vehicles, type writers and binding twine. About fifty carriages were saved and several hundred were destroyed. The building was owned by Mrs Maria Rhodius. Several small stores adjoining the Conde plant were also burned out The loss will reach $100,000 on goods and building, and is covered by insurance. The weather was intensely cold and the firemen had much difficulty in fighting the fire effectually.

Expert analyses at the California Mid-winter Fair showed Dr. Price's Baking Powder absolutely pure.

HAVE A TILT.

Senators Harris and Mitchell Talk Saucy.

Harris Accused of Contemptable Conduct—The Controversy Closes Without Serious Trouble.

WASHINGTON, Feb. 5 —A sensational episode occurred in the senate as soon as the session opened today. Mr. Mitchell, republican, Oregon, rose to make a report on certain sugar bounty claims, on which, he said, he desired to make a brief explanation.

"There will have to be an explanation when the subject comes up," interposed Mr. Harris, democrat, of Tennessee, "so that it will be a waste of time to have explanation now. I therefore object."

Mr. Mitchell urged that the explanation would not take three minutes, but Mr. Harris shook his head.

"Then," said Mr. Mitchell with growing impatience, "I will not make the report, I will withdraw it. It is most extraordinary that senators cannot submit a brief explanation if they so desire. It is remarkable"

Mr. Mitchell's words were snapped out vehemently.

"It is needless for the senator to protest," said Mr. Harris, "I object, and I emphasize it, I object."

"Then I withdraw the report," declared Mr. Mitchell.

"Withdraw it then," exclaimed Mr. Harris defiantly.

Mr. Mitchell showed intense irritation at the defiance and raising his voice he said to Mr. Harris: "The action of the senator is unusual, most unusual"

"I want the senator to understand," retorted Mr. Harris, measuring each word, "that I am capable of doing unusual things and am responsible for doing unusual things"

"Yes," answered Mr. Mitchell, his flushed face showing intense indignation "I appreciate that the senator is capable of doing unusual things." And then Mr. Mitchell added, "and he is capable of doing ungentlemanly things"

Mr. Harris stepped forward from his desk, and for a moment it seemed that he was about to resent the statement in an unusual and emphatic way. He paused, however, and then with a gesture toward Mr. Mitchell, and addressing him directly, said.

"Let me tell you, sir, that your conduct is contemptible—contemptible"

The presiding officer had been rapping vigorously as the controversy proceeded. "The senators must proceed in order," he repeated.

The colleques of the two angry senators gathered about them and their indignant expostultations proceeded with other business and the incident was summarily closed. Mr Mitchell moved about the rear of the chamber reiterating his protest while Mr Harris sat at his desk apparently unmoved by the sharp exchange of personalities.

The credentials of Mr. Perkins, republican California, for the unexpired term of the late Leland Stanford were presented to the senate and the senator was sworn in He had previously served on the appointment of the governor, pending a choice of the legislature.

IT WONT PASS.

Such are the Fears Concerning the Financial Bill,

Which Was Recommended by the Administration—Congressional Proceedings.

WASHINGTON, Feb. 5—Both democrats and republicans of the banking and currency committee, who have supported the administration bill, express fears today that the bill will not pass. Their apprehensions are based somewhat upon the appearance of Mr. Reed's substitute as a disturbing element, but more upon their estimate of the general temper of the house. The republican plan which the ex-speaker is urging, will not of necessity interfere with the administration bill. It will be offered as a substitute and republicans will vote for it as a declaration of their view of the policy dictated by the necessities of the situation, but they do not expect that it will receive democratic support, and many say that after voting for it they will cast their votes for Mr. Springer's bill There is talk of a republican caucus on the financial question but it may come to naught. The western free silver contingent of the minority is still discussing the proposed substitute but has come to no resolution upon it.

The house judiciary committee today voted to favorably report the senate bill for an additional United States judge for the ninth judicial circuit.

The senate finance committee again failed to reach any conclusion today upon any of the bills before it. A vote was taken on a substitute for Senator McPherson's bill, resulting five for to six against. A vote on a free coinage bill was prevented by the arrival of the hour of 12 o'clock, the hour for the meeting of the senate.

The house met at 11 o'clock today to take up the consideration of the new currency bill. Several bills were passed by unanimous consent, among them one to pension the widow of the late Comodore Frank Avery, at the rate of $20 per month; and one for the relief of Kate Eberle, an Indian woman.

In accordance with the terms of the special order adopted yesterday the house then resolved itself into a committee of the whole to consider the bill "to authorize the secretary of the treasury to issue bonds to maintain a sufficient gold reserve and to redeem and retire United States notes for other purposes."

PUTS AND CALLS.

The Chicago Board of Trade Will Deal in Them.

CHICAGO, Feb. 5.—Serious trouble in the board of trade management has resulted from the action of the members yesterday in refusing to abolish trading in "puts and calls." Director John Hill, jr., resigned today, owing to the rejection of the measure, and it was rumored that President Baker would also resign with other members of the directorate Mr. Baker refused to confirm or deny the rumor, but it was stated that the opponents of privilege trading would attempt to prosecute under a state law those who persist in selling puts and calls. Such action would effect some of the heaviest firms on 'change

THE COMPANY WINS.

A Legal Point Gained by the Street Car Owners.

BROOKLYN, N. Y., Feb. 5—United States Commissioner Morle handed down his decision this morning in the matter of the application of the United States government against President Benjamin Norton and the Atlantic avenue railroad system, on the alleged grounds of misrule of United States mail signs. The decision is in favor of the street car companies.

Every other is weakened by adulteration. Dr. Price's Cream Baking Powder only is absolutely pure.

Found Gold.

ST PETERSBURG, Feb. 5—The Siberian newspapers announce the discovery of rich and extensive gold finds along the upper reaches of the rivers Neya, Nina and Uidat, in the province of Yeniseisk, east Siberia.

Expert Optician at
GREEN & PROBASCO'S,
5 7-9 Arcade Jewelers.

HERO OF TWO WARS.

Death of Gen. M. D. Manson at Frankfort, Ind.

Stricken With Paralysis on the Train, He Dies Away From Home—His Public Career.

FRANKFORT, Ind, Feb 5—Gen M D Manson, the hero of two wars, was stricken with paralysis on a Monon train yesterday between Monticello and Frankfort, and when the train reached here was transferred to the Coulter house, where he died last night. Mrs. Manson and her son, Will, arrived from Crawfordsville a half hour before his death and were recognized by the dying man, but he could not speak to them The remains were taken to Crawfordsville this morning.

General Manson was born in Ohio in 1820 and came to this state when twenty-one years of age and located near Crawfordsville. He entered the Mexican war as captain of Company I, Fifth regiment, and served till its close. He served in the legislature of 1850, and when the war of the rebellion came he entered the army as a captain and was promoted to colonel and afterward to the rank of brigadier general In 1864 General Manson was the candidate of the democratic party for lieutenant governor on the ticket with Joseph E McDonald, who was a candidate for governor. He was nominated in 1866 for secretary of state by the democratic convention. He was a candidate for congress in the Ninth district in 1868 and was defeated by Godlove S Orth. In 1870 he was elected to congress from the same district, defeating General Lew Wallace. In 1875 he was chairman of the democratic state committee and served during the great campaign of 1876. In 1878 he was elected auditor of state. In 1886 he was elected lieutenant governor with Isaac P. Gray, who was elected governor. Two years later he resigned to accept the position of internal revenue collector for the Terre Haute district and after his term expired he was appointed a member of the soldiers' monument commission, which position he held at the time of his death.

WESTERN BANDITS

Hold Up a Passenger Train in Colorado.

PUEBLO, Colo, Feb. 5—The Western express, on the Atchison, Topeka and Santa Fe road, No. 1, bound for Colorado and California, was held up one mile west of Sylvia, Reno county, Kansas, at 11 25 o'clock last night by four masked men, who signalled danger. Two of the robbers covered the engineer and fireman and the other two went to the express car. For some reason they failed to effect an entrance and then went to the coaches and made the passengers give up all their valuables. The train was held for an hour and ten minutes by the robbers, who then rode south. Conductor McGrath ran the train back to Sylvia and gave the alarm and Sheriff Patters was on the train with his posse in a few minutes. The men are believed to be members of the Stafford gang

CHARGES A WOMEN WITH ARSON.

Indiana Man Creates a Sensation in Vincennes Society.

VINCENNES, Ind., Feb. 5—Winfield S. Lane has sworn out a warrant for the arrest of Mrs. Louisa Jordan, charging her with having burned a grist mill belonging to him and her husband, George Jordan, at Decker, last summer. Mrs. Jordan voluntarily surrendered herself, appeared before Mayor Greene, waived examination and gave bond for appearance for trial on the charge of arson. The Jordan family is one of the wealthiest in the county.

No Doubt About It.

DENVER, Col., Feb. 5—There is no longer any doubt about the completion of the gulf extension between Pueblo and Trinidad. The hitch that took place after work had begun marked the last chance given the Rio Grande to make a new track agreement. The Rio Grande people and Receiver Trumbull did not get together, and the latter has given instructions that work will be resumed and pushed to a speedy completion.

Was Not True.

PORT REPUBLIC, N. J., Feb. 5—The report sent out from Atlantic City last night to the effect that W. H. Fenton, his wife and three children had been burned to death in this town, is erroneous Fenton's residence was destroyed by fire early yesterday morning, but the family escaped by jumping from the windows.

The Elbe's Loss.

BERLIN, Feb. 5—The Frankfurter Zeitung says that allowing for depreciation, the lost steamship Elbe was worth $300,000. She cost $725,000. The North German Lloyd company insures itself. The London underwriters are heavy losers on the cargo

Return to Work.

WILKESBARRE, Pa., Feb. 5.—The striking runners and drivers of the Lehigh Valley company, to the number of 900, returned to work this morning. The company granted nearly all the demands of the strikers.

Everywhere and always analyses prove Dr. Price's Baking Powder absolutely pure.

Many Earthquakes.

CHRISTIANA, Norway, Feb. 5—Despatches received here from Molde, Aalesund, Bergen and Christiansund report that at all these places earthquakes were experienced between 2:35 and 2:45 this morning. The shocks ran in the direction of southeast to northwest No damage was done. Eleven persons were killed by the fall of an avalanche at Kvanagen.

HURLED TO DEATH.

Fatal Explosion of a Boiler at Newcastle, Ind.

Military Academy at Lake Maxinkuckee Destroyed—Two Convict Shot at Jeffersonville.

NEWCASTLE, Ind., Feb 5—Three men were instantly killed, one fatally and two seriously hurt by the explosion yesterday of a portable engine on the farm of Nathan Taylor, near Mooreland. The killed are: Nathan Taylor and son, and John Weeks. The injured are: Jacob Clapper, ex township trustee, fatally injured, and two farm hands whose names are unknown. Several hands were engaged in cutting feed by steam power when the engine exploded. The men were struck by the end of the boiler, which was blown entirely through both sides of the barn.

LOGANSPORT, Ind, Feb 5—Culver Military Academy, located at Lake Maxinkuckee, was totally destroyed by fire yesterday. The building was a three-story frame structure and was full of students at the time, but all escaped with their lives. Nearly everything else was consumed. Loss, $10,000, insurance unknown. The academy was established three years ago by a wealthy St. Louis citizen named Culver.

INDIANAPOLIS, Feb 5—A motion for a new trial in the case of Winifred Smith, the murderer of W. B. Thomas, of Anderson, was filed in the criminal court. Incompetency of two of the jurors is alleged and a number of exceptions to the court's rulings are set out. Juror Theims is charged with saying when summoned as a juror that he was not competent to try the case impartially, as he believed Smith ought to be hanged. Juror Jones is charged with saying, under similar conditions, that Smith ought to be mobbed.

JEFFERSONVILLE, Ind, Feb 4—John Carney, alias Carney Horne, an ex convict, in this city, was shot and mortally wounded by William Nanz, a saloonkeeper Horne was drinking, and on entering the saloon asked for whisky. Nanz declined because of his condition. Words followed and Nanz ordered Horne out. In a few minutes Horne reappeared with a ten-inch dirk in his hand. He thrust the weapon through a plate glass in the door and advanced toward Nanz, who picked up a revolver and shot him.

HARTFORD CITY, Ind, Feb 5—Pleasant Dale, in this county, has gained new notoriety by an attempt to blow up a church Rev. John Seelig, a United Brethren minister of this city, has been holding revival meetings in the Baptist church at Pleasant Dale and has not spared the villagers who attended the meetings to scoff Sunday night Mr. Seelig held a meeting, at which the turbulent spirits made merry and were rebuked accordingly. Yesterday morning three partially consumed sticks of dynamite were found under the church. They had evidently been ignited with the intention of blowing up the building and only failed to do so through some defect in the explosives. It is not known whether the fuses were lighted while the meeting was in progress and the doubt has increased the terror in the community.

ENGLISH PARLIAMENT.

The Session Opens With the Reading of the Queen's Speech.

LONDON, Feb 5.—The fourth session of the thirteenth parliament of Queen Victoria opened at 2 o'clock this afternoon. Previous to the opening of the session the lord chamberlain, Lord Carrington, accompanied by ten yeomen of the guard, four marshalls, etc., and a number of policemen, made the customary Guy Fawkes search of the vaults of the houses of parliament in order to see that no preparations had been made to blow up the building.

In the house of lords, Lord Wilby moved the address in reply to the speech from the throne, and Lord Batterslay seconded the motion. In the house of commons, Mr. Hobhouse moved the address and Mr. Holland seconded it. The queen's speech was then read.

In reference to the Turkish excesses she says: "In consequence of reports which have reached my government of excesses committed by Turkish troops, regular or irregular, on Armenians in a district of Asia Minor, I thought it right, in conjunction with other powers, to make representations to the Porte. The sultan has declared his intention of severely punishing any of his officers or soldiers who have been guilty of such acts, and has sent a commission to conduct an investigation on the spot. Delegates from the powers which have consuls at Erzerom will accompany this commission."

Rebels Defeated.

COLON, Colombia, Feb. 5—General Reyes, with 3 000 government troops, recently attacked the rebels at Honda and defeated them. Of the rebel forces General Aldano and ninety men were killed.

Highest medals from every competitive contest show Price's Cream Baking Powder absolutely pure.

Rector Dead.

CONCORD, N. H., Feb 5—Rev. A. H. Coit, D. D., rector of St. Paul's school, is dead For eight years Dr. Coit was a trustee of Trinity college. He was sixty-four years of age

Sterling Silver Spoons (925 1000) fine, at $4 50 and $5 00 per half dozen.
5 7 9 GREEN & PROBASCO'S.

THE LEGISLATURE.

A New Fee and Salary Bill in the Senate.

Salaries in the Gas Belt Will Be Increased—No State Boiler Inspector.

INDIANAPOLIS, Feb 5—The house committee introduced a fee and salary bill this afternoon, similar to the act of 1891. Salaries in the southern counties are to be reduced, while those in the gas belt are to be increased, the same being based upon the population. The salaries of the state officers will be materially reduced.

The house voted down the bill to establish an office of state inspector of boilers.

The house has referred the Melendy militia appropriation bill back, with instructions to make the annual appropriation $15,000 The sum of $75,000 was asked

It is stated that the senate will investigate the Indiana School Book company's business It is currently reported that some republican legislators have bought stock.

Senator Houghton has reported an amendment of the law relating to provoke. The present law embraces the words 'attempts to provoke." Houghton's amendment strikes out the words.

The militia bill reorganizing the state militia was called up on third reading. It carried with an appropriation of $75,000. This provoked a warm discussion on amendments to reduce the amount to $30 000 in one case, to $35 000 in another and to $40 000 in another.

Senator Mull, from the committee on labor, reported on the bill providing for the inspection of steam boilers. The committee amended the bill to include the inspection of hulls of steamboats and vessels, and then made a favorable report. Senator Ellison spoke in favor of the report and a protracted discussion followed. The motion to send the report back to the committee was lost, and the committee's report was adopted

The house bill No. 112, relating to the office of county assessor, providing for the abolishment of the office was taken up and the committee recommended that the bill be indefinitely postponed. The author of the bill, Representative Allison, spoke in its favor. Representative Holloway said his constituents were in favor of the abolishment of the office. Representative Moore suggested that the bill should be printed, in order that it could be thoroughly considered by the members.

Representative Robinson said he believed the demand that the office be abolished came from persons who had been forced by county assessors to pay taxes on their property.

Representative Bobilya, of Fort Wayne, said he had come to the legislature believing that the office should be abolished. "I have taken some pains to make inquiry," he said, "and I find that the assessor of Allen county has put on the tax duplicate $1,500,000 of property that had evaded taxation for ten years."

Representative Ross, chairman of the committee which proposed to kill the bill, said that if there was any argument in favor of the abolishing the assessor's office, the committee would like to hear it. The committee, he said, was satisfied that the office was a valuable one

On motion of Representative Robinson, the bill was recommitted with instruction that a maximum number of days for which assessors may receive compensation be fixed.

Senator Bird's bill to protect domestic animals and fowls, to provide for the registration and taxation of dogs, etc, was engrossed.

Senator Bozeman's bill, authorizing county commissioners to lay out and construct free gravel roads, was engrossed.

Senator Collett's bill, to amend the law concerning highways and their supervisors, was called up. The bill is to repeal that section of the present law relieving all members of fire departments from working on the roads, but does not refer to legalized fire companies in incorporated towns and cities. Senator Collett said that its object is to prevent men in small villages from forming themselves into a "bucket brigade" to escape working the roads. The bill was referred to Senators Collett and Ellison to correct the title and amendment.

Senator Ellison's bill, defining those entitled to the benefits and subject to the provisions of the law according relief to orphans, was engrossed.

Senator Ellison's bill to amend the law concerning the proceedings in civil cases was reported. It is a bill concerning special verdicts, and requires interrogatories and instructions of judges to be taken to jury rooms. An amendment was offered striking out the provison that the instructions of the court be in writing. Senator Kern amended the bill so that a jury shall take to its room all the papers, including the instructions of the court, "if in writing"

Good luck attends the use of Price's Cream Baking Powder, because it's absolutely pure.

MRS. BROWN DEAD.

The First President of the Federation of Women's Clubs.

NEW YORK, Feb. 5—Mrs. Charlotte Emerson Brown, wife of William R Brown, and the first president of the general federation of Women's clubs, died at her home on Chestnut street, East Orange, today of pneumonia. She was the niece of Ralph Waldo Emerson. Her funeral will take place Friday afternoon at 2 o'clock.

MUST STAND TRIAL.

"Reddy" O'Connor Will Be Brought Into Court

On the Charge of Selling the Obscene Sunday Sun—Criminals Arraigned.

The case of the state against Stephen O'Connor, the circulator of the Kansas City Sunday Sun, for selling an obscene and indecent paper on the street, has been set down in the circuit court for trial on the 2nd of March. O'Connor was arrested some weeks ago, and now since he persists in selling the Sun the prosecuting attorney has determined to push the case against him

John Sing Lee, the Chinaman accused of larceny, was arraigned in the circuit court this morning. His plea was not guilty, and his case was set for trial Frank Pirgen, for selling liquor after 11 o'clock, will have his trial on February 27 James Rodebaugh and John Bickford, charged with assault, will be tried on the 25th and 28th respectfully Henry Young, for stealing chickens, will have his trial on the 19th of the month.

Justice France has issued a writ for the incarceration in jail of Wesley C Lindsley, a Cedar Creek township farmer, and a brother of Constable Lindsley, of this city. Since the death of his wife two years ago, Farmer Lindsley has become insane and during the last two weeks he has been wandering about in the woods and his family fear that he will freeze to death. The constable will place him in jail and an inquiry will be made into his mental condition by Justice France and others

A. M. Darroch is on trial before Justice Hays charged with assaulting John Baschett. J M. Robinson is defending and Charles Ryan defending.

Jacob F Mock and Nora Fry, Edward J. Barsten and Lizzie Ann Pens, Thomas J. Russell and Effie M. Haswell have been licensed to wed.

The title to real estate was quieted in the plaintiff in the case of Christian H. Rose against Frederick Roselet and others.

The surety of the peace case against William D. Adams was dismissed and he was released.

Elias A. Waters and others bring suit against John A. Waters and others to set aside deeds and for partition; L M. and H. W.Ninde and J. B. Harper are the attorneys for the plaintiffs.

D. A. Fawcett, the Lagrange postmaster, has been arrested on a charge of libel. Some libelous matter appeared in the Winchester Democrat owned and edited by Postmaster Fawcett and his brother, is the cause of the man's arrest. Fawcett is well known in this city where he often visited. J W. Fawcett, his brother, who is the active proprietor of the Winchester Democrat, was also arrested. Both parties gave bonds for their appearance at the trial of their case at Portland and were released from custody The libelous article appeared in last week's Democrat and applied a number of choice names or epithets to Neal, who resented and retaliated by having the editor arrested.

DEATHS AND FUNERALS.

Those Who Have Been Summoned to Their Reward.

Robert D., the two-months old child of Mr. and Mrs. John Lynch, of 162 Shawnee avenue, died at 12 o'clock last night of bronchitis.

DIEBOLD.

Charles, the two years and five months old son of Benjamin Diebold, of Perry township, died yesterday afternoon of lung fever. Funeral tomorrow.

BROWN.

Last night occurred the death of Mrs. Anna Brown, the wife of George Brown, a fireman on the Pittsburg road, at her home, 175 Fairfield avenue. Mrs Brown was thirty-four years old and leaves a little baby but four months old. The cause of death was liver disease.

BENDER.

The two-weeks'-old child of Mr. and Mrs Samuel Bender, of 69 Gay street, died yesterday of exhaustion The funeral will be held today from the residence.

FUNERAL OF MRS JONES.

The funeral of Mrs Mary Jones, of 112 Wells street, will take place on Thursday afternoon, at 2 o'clock, from the M. E church, corner of Cass and Fourth streets

A BAD LEAK.

Stopped in Time to Prevent Further Trouble.

BATTLE CREEK, Mich, Feb. 4—John Leak, a negro, was arrested today, charged with murdering Geo. Arnold on the night of December 16 Arnold's body was subsequently found on the river bank frozen still and with a bad wound on the side of his head. Leak was an employe of Arnold's father

Food is made light, fresh and sweet by Dr Price's Baking Powder. It's absolutely pure

WASHINGTON, Feb 5—Minister Romero, of Mexico, regards the latest published reports on the Mexico Guatemala situation as indicative of a pacific tendency of affairs. The minister has not as yet received definite advices from his government as to the course to be pursued.

BURGLARS STILL ABOUT

Made Quite a Haul on Broadway Last Night.

A Diamond Thief Sent Up For Two Years for a Theft Committed in Wayne County—Notes.

Burglars made quite a respectable little haul last night at the saloon of Ferdinand D Getting, northeast corner of Broadway and Jefferson streets

The burglar or burglars seem to enjoy cold weather, possibly thinking they run less risk of capture on account of the deserted condition of the streets. The manner in which Getting's place was robbed goes to show conclusively that the housebreaker is the same man or men who entered the Edmund's Electric Construction company's office in the Schmitz block, and also the office of C. E Minor, the real estate dealer.

A SENTINEL representative called at the saloon this morning and found that the burglar had entered the place by breaking through the glass in the door at the Jefferson street entrance When the bartender opened the saloon this morning he found the glass lying on the floor inside the saloon but the door was locked and bolted. The pane of glass which was broken was about 21x18 inches and the sharp edges protruded from the sash. Through this aperture the burglar must have crawled and it must have been tight squeezing and a really dangerous feat. Once inside, however, the burglar found nothing to interfere and at once went to the cash drawer where he found between $11 and $15 in cash, which he very promptly appropriated. Not a thing else was molested although the burglar had every opportunity to help himself to fine whiskies and cigars.

When the burglar clinbed through the window at Miner's real estate office he evidently cut his hand, as a drop or two of blood was found on the desk which he rifled. For this reason the police carefully look at the hands of every vagrant they see or person whom they suspect.

HE STOLE DIAMONDS

At Richmond, Ind., yesterday, Robert Jenkins, a Grand Rapids and Indiana express messenger, was sentenced to two years in the prison north, fined $5 and disfranchised for three years. There were nine indictments against the man, and one of them was for stealing a package of diamonds in this city. The account of the robbery was suppressed at the time, but the following is the story: Jenkins had a run as messenger from Grand Rapids to Fort Wayne and had the freedom of the Adams office at the south depot. One night he came in on the train and going to the office threw himself down on a pile of packages as if very tired. Jenkins had on a big overcoat with a high collar, and stealthily slipped a small registered package between the collar and his neck, then arose, drew his coat close about him and went away. The robbery was discovered some hours later and detectives shadowed every one that had been in the office. The diamonds were valued at $250 only, and later when the man was arrested for another offense he made a full confession.

A GIRL ARRESTED.

Last evening Officer Bowers arrested a drunken girl named Jennie Dawson at the corner of Barr and Jefferson streets. Early in the evening Miss Jennie and a girl companion named Straus went out on the streets to have a "time." They got it—that is, Jennie did, for the officer took her to the station house and locked her up for the night. This morning she plead guilty before the mayor and was sent to jail for eleven days, as she has been arrested on the same charge before. The girl is not bad looking and is quite ladylike in her demeanor. She keeps a lodging house at the corner of Berry and Barr streets.

INDIANA INVADED

By an Army of Agents to Boom the Majestic.

B D. Butler, the well-known Michigan newspaper man, who for nine years was connected with the Grand Rapids Democrat, is in the city. Mr. Butler now has charge of the advertising of the Majestic Manufacturing company, of St Louis, Mo. This company is the maker of the now famous steel range Majestic, an exhibition of which opens this week in the commodious stores of the Seavey Hardware company.

It is stated that nearly 4 000 ranges were sold in Michigan in three months, and the agents of the company are now covering this state. With a force of over thirty salesmen exhibits have been opened in Fort Wayne, South Bend, Goshen, Elkhart and other towns. Fort Wayne is made the central point. The range is made of steel and malleable iron and the consumption of fuel and the operation of the oven embodies an entirely new principle in the line of cooking apparatus. It is said to be the most perfect cooking range for the use of natural gas or fuel yet devised The Seavey Hardware company is the agency in Fort Wayne.

Fidelity is a jewel—So is Dr. Price's Baking Powder because it is absolutely pure.

AT THE POINT OF DEATH.

Rev. John P. Coyle Cannot Survive the Day.

DENVER, Col, Feb. 5—Rev Dr. John P. Coyle lies at the point of death, having suddenly been stricken with muscular rheumatism of the heart. He came to Denver from North Adams, Mass., and was installed as pastor of the First Congregational church three weeks ago, succeeding Rev. Myron W. Reed.

HEAVILY DAMAGED.

Waist Factory Flooded With Water.

Mr. Foster Estimates the Loss To Be Nearly $2,000 and No Insurance—Other Casualties.

Last night, by an accident to a water pipe in the Foster Waist factory, nearly $2,000 worth of damage was done to goods stored and in the process of manufacture. The factory is provided with a patent fire extinguisher similar to that used at the Electric Light works. In case of a fire these pipes are supposed to melt and let a stream of water into the pipes all over the building which are perforated, and at once proceed to sprinkle the floors One of these pipes on the second floor was too near the stove and melted off, allowing the water to rush along the pipes. The accident must have happened early in the evening and all night long the water ran down over the goods. It also froze, so that the place was in a fearful mess this morning.

Mr. Foster stated this morning that his damages were between $1 500 and $2 000, and not insured in a way to compensate for damages from water.

HIT THE CAR

Yesterday afternoon about 2 o'clock, at the intersection of Spy Run and Riverside avenues, car No. 14 was run into by a horse and buggy, driven by F. Besancon, a farmer who lives north of this city. Besancon did not notice the car, and his horse becoming unmanagable ran off, striking the street car and badly injuring the buggy. The driver was not hurt, but the street car was badly scratched up.

SPRAINED HER ARM.

This morning in front of Gross & Pellens's drug store, Mrs. H. V. Root, cashier at the Natural Gas office, slipped and fell, badly spraining her right arm. She was taken into the drug store where liniments were applied.

BROKE HIS LEG.

This morning on Broadway Sidney Quidore, a well known painter, who lives on Wayne street, fell and broke his leg. He was taken to his home and will not likely be out for some time.

FOOT SCALDED.

Clem Reckers, of Baker street, met with a serious accident the other evening while taking a bath. He accidentally upset a boiler full of hot water on his right foot scalding that member fearfully. He has since been confined to his home. Mr. Reckers is in the employ of Ben Lehman.

ANOTHER BROKEN LEG.

Last evening, in a saloon on Broadway, a man named Bloomhuff fell and broke his left leg. Dr. Myers attended.

BADLY SMOKED.

When A. B. White's clerk opened up the bicycle and sporting goods agency in the Arcade this morning, he found the interior a sticky mass of back soot and smoke. The heavy soot festooned the walls and ceiling and hung from the goods on the shelves. The curious part of the matter was that a gas light which had been left burning had caused all the damage. The light had been left rather low and in a short time began to give off the heavy black smoke. The sporting goods were damaged to the extent of $100

THE COLDEST YET.

Gross & Pellens' Thermometer Registered 13° Below.

Other Instruments Over the City Go as Low as 18 Degrees—Policemen and Watchmen Suffer.

Last night was by far the coldest of the winter. At 6 o'clock this morning the thermometer at the corner of Wayne and Calhoun streets, owned by Gross & Pellens, stood at exactly 12° below zero. Policemen who saw this same thermometer at 5 o'clock say it was one degree lower than this. Other thermometers over the city went away down out of sight, some of them going as low as 18°.

Policemen and night watchmen suffered considerably and motormen on the street cars felt the weather keenly fully this morning.

At 8 o'clock the thermometer had only gone up one degree and as late as 10 o'clock it was still 8° below at Gross & Pellens. The weather was by far the coldest of the winter and as cold as we have had for many years past.

Very few people were out on the streets before 10 o'clock and those did not remain outside to discuss the whereabouts of Daniel W. Souder and other such conundrums.

Water pipes froze all over the city, and while the natural gas was not so plentiful in some localities as in others, yet there was no real distress.

Humane Agent Schlaudroff has been kept very busy looking after poor people who always suffer at such times as these, but their number was not anything like that of last year.

From every test Price's Baking Powder bears the verdict, "absolutely pure."

Silverware suitable for wedding presents, at GREEN & PROBASCO'S,
5 7-9 Arcade Jewelers.

Join The Pantitorium.

25c a month keeps all your clothing in repair or when pressing and cleaning is included, $1 00 a month. Call up 465. All work called for and delivered promptly. 5-7-9

ECZEMA From early childhood there are hundreds who are afflicted with this terrible disease, which the medical men and even Hot Springs fail to benefit. S. S. S. has made a wonderful record in the cure of Eczema, even after every known remedy had failed, that remedy has removed the disease entirely. You cannot afford to risk the harmfull effects of mercurial and potash remedies, they are worse than the disease. S. S. S. is guaranteed purely vegetable, containing no drug or mineral of any kind. Send for our treatise on blood and skin diseases free. SWIFT SPECIFIC CO., Atlanta, Ga.

FROM CHILDHOOD

SSS

A. HATTERSLEY & SON

PLUMBERS,

Steam and Gas Fitters.

48 East Main St.,

FORT WAYNE, IND.

Have You Seen the

NEW FALL AND WINTER

STYLES AND PATTERNS

—AT—

A. FOSTER'S

Merchant Tailoring Establishment,

No. 15 W. Wayne St.

If not, go and see them at once. Prices away down to hard pan.

DR. T. J. DILLS

No. 26 W. Wayne St.,

Makes a Specialty of all Diseases

—OF THE—

Eye AND Ear

OFFICE HOURS: 9 to 12 a. m and 2 to 5 p. m.

REMOVAL!

D. D. WEISSEL & SON have removed to the New Foellinger Block, 34 and 36 Calhoun St., their old stand.

FREE DISPENSARY.

Open every day from 8 a. m. to 9 p. m., at the Fort Wayne College of Medicine, 160 W. Superior street. Medicines free to the poor. Patients too sick to come to the Dispensary will be visited at their home. Dispensary in charge of Dr. Alice Hamilton.

Not That We Anticipate

A Decline in Values

But simply because we can very conveniently use the cash.

During the Month of February

700 OVERCOATS

AT COST.

Many lots, in which the assortment of sizes is broken, at less than cost.

200 Dozen Winter Underwear

All Grades Strictly at Cost.

IS YOUR BOY . .

In need of a nice Cape Overcoat, Ulster or Reefer? We will sell you one at

COST!

We have carefully gone through our Stock and find 350 pairs of Pants, good values, but odds and ends. They must be closed. We have marked them down to about ONE-HALF their original prices.

DOUBLE VALUE

IN . . Trousers!

Lehman's U.S.

34 and 36 Calhoun Street, Foellinger Block.

The Evening Sentinel.

BY E. A. & R HACKETT.

TUESDAY, FEB 5, 1895.

TONIGHT.

EPWORTH LEAGUE UNION—Meet at Berry Street M E Church.

ALLEN COUNTY MEDICAL SOCIETY—Meeting at Office of Dr. Wheelock.

NINETEENTH CENTURY CLUB—Regular Meeting

REVIVAL MEETINGS — United Brethern and Free Methodist Churches

LODGES—A. O U. W, Nos. 2 and 11, D of H; Pythian Sisters, Fort Wayne Lodge K of P, No 116; Home Lodge, F & A M; Elks; Fort Wayne Grand Lodge of Perfection, Canton Fort Wayne No. 17, I. O O F.

IT IS SAID that Calvin S. Brice will be a candidate for president in 1900 or 1904, and is already laying his plans.

THE ground hog is wiser than he looks He knew what he was doing when he went back into his hole last Saturday.

DURING President Harrison's administration $82,000,000, being all but $8,000,000 of the gold surplus above the reserve, disappeared from the treasury. That was the first stage of the panic.

THE talk about this government seeking a foreign loan is all moonshine. The common people of this country will subscribe for a thousand millions of government bonds within thirty days. The servant and working girls of the United States, if allowed to do so, would promptly take every bond the government has to sell.

ACROSS the water this country is styled the Yankee nation. It is not so long ago that everybody north of the Potomac was a Yankee to those south, but if one west of the Alleghanies, were now so styled, he would probably resent it In Massachusetts it is generally somebody from Maine, and in sections of Maine it is the men who live "way down east." Who is a Yankee anyhow?

NO REFERENCE to the Breckenridge-Heard episode will be made in the Congressional Record which is supposed to be a faithful chronicler of the sayings and doings of the national legislature. These episodes, by request of the parties, are generally ordered to be omitted in the printed official proceedings of congress. Future generations will consequently not know what a disgraceful spectacle the congressmen of the latter part of nineteenth century could make of themselves.

IN connection with the frightful circumstances surrounding the sinking of the steamship Elbe is an illustration of what training and responsibility will do for a man While the passengers were fighting with one another for the possession of life preservers and seats in the small boats, the captain stood upon his bridge, giving orders that were calculated to allay the excitement and increase the chances for escape of those who had been fortunate enough to reach the deck of the doomed vessel Thus the commander stood at his post, and when the boat went down to her resting place, he went down with her. "What hero of battlefield," queries the St. Louis Chroniole, "has ever shown more coolness or courage in the face of death than was exhibited by the captain of the ill-fated Elbe?"

Commuters and Punkin Dusters.

The pleasant little village of Park Ridge, N. J., has been sadly torn up in its inward parts. Time out of mind it has been the postoffice, corner grocery and polling place, not to say groggery, of a rural population eminent for their virtues and for their tendency to stick to the old ways of the good and great pioneers who settled those parts at least 200 years ago. The inhabitants of the neighborhood were known as "Punkin Dusters." Punkin Dusters they remained till an evil hour when a lot of ungodly fellows from New York city found out what a cheap and virtuous place Park Ridge was to live in.

Uncle Warner of Park Ridge had a long white beard and a manner in keeping with it, and he had been the Punkin Duster postmaster for 15 years. For 15 years he had faithfully licked stamps for the inhabitants of the Ridge and the region roundabout till he himself declared he had worn warts upon his tongue in the business. It seems to be a breach of politeness for a postmaster to refuse to lick stamps for Punkin Dusters

The trouble began over a difference of politics. There never had been any difference of politics till the city men came in—the men who went to New York and back every day for business. The Punkin Dusters speak of the city men as "commuters" and throw a fine scorn into their tones as they syllable forth the obnoxious name. The commuters and Uncle Warner soon got on the opposite side of the fence politically. Uncle Warner, champion of the Punkin Dusters, opposed all wicked, new fangled things, and the bad commuters wanted them. Uncle Warner challenged the right of the city fellows to vote, and thus awoke the ire in their unruly bosoms. They vowed Uncle Warner and all the Punkin Duster tribe should go. They brought charges of offensive partisanship against the postmaster. Added to this they brought a heavy charge of malfeasance in office as follows: Once when Uncle Warner was crossing the public square with a basket of pears on his arm he met two girls going to the postoffice. It was not in the evening, but broad daylight, in the business hours of the day. Uncle Warner had shut the office and was going away with the pears The young ladies begged him to go back with them to see if there was any mail for them. Uncle Warner roared at them so loud that all the folk around could hear, "You shut up!" Now, if that remark does not constitute malfeasance in office, the commuters of Park Ridge would like to know what does, that's all.

For many years epileptic colonies have existed in Europe, and they have worked well. The state of New York will now make the experiment of establishing one in this country. In Livingston county a large farm, formerly belonging to the Shaker brethren, has been bought. The work on the place will be done by the afflicted ones themselves. The lot of the epileptic is a peculiarly sad one. Excepting only the minutes while his hapless seizures last, he is a man among men, intelligent as his fellows and as capable, with all the emotions and aspirations of his race. But because of the fatal spasms he is in a measure set apart from man. The attacks are liable to come any time, so that he is never safe to go from home alone. The farm will make a home for the unfortunate men, women and children whom fate has thus cursed. In one group of cottages will dwell the men; in another, on a different part of the grounds, the women, while a home and a graded school will also be established for the children. All that comfort and clean, cheerful surroundings can do for epileptics will be done there, and meanwhile medical science will make an especial study of their cases with a view to discovering whether there is not some means of cure. Both charity and pay patients will be provided for, the charity patients first, it is said, which is rather reversing the usual order.

English fiction writers are making much more money out of the international copyright law than American novelists can do. The reason is that the American reading public will insist on reading English novels in preference to those of their own countrymen.

When a church bazaar or any other kind of a bazaar for raising money gives prizes involving the method of chance and a newspaper publishes the list of prizes, then it violates the antilottery law, according to the postoffice department

A significant fact is to be noted as showing what some people think It is that Mr. Bryan's joint resolution making a president ineligible as a candidate to immediately succeed himself has been favorably reported by the house committee to which it was referred. If such an amendment to the United States constitution should finally be submitted, it ought to contain a clause lengthening the presidential term to six years.

It is a breathing spell with American literature. Our great writers of the future are getting themselves together and preparing to give to the world something that will carry the literary reputation of this country higher than it has ever been.

In reference to the publication of crimes and wickedness in the newspapers, Dana says that since Divine Providence permits such things to happen it is not wrong for people to report them to one another.

There is absolutely no show for China if what is said of her is true. It is that every department of her government is as corrupt as that of New York city.

Economy is practiced by using Dr. Price's Baking Powder, because it's absolutely pure.

Invitations have been issued by the M, D. F. D. club for a dance to be given on the eve of St. Valentine's day. The dance will be held in the Sons of Columbus hall.

ABSENT.

She never said, "Lost is my dearest one,"
The phrase "Not living" would have hushed her song
Of faith. How could his silent voyage seem long
When she, whose joyless days had new begun,
Said "Absent" with a smile which meant the sun
Was only dimmed by clouds? Then, if a throng
Of painful thoughts pressed hard, it made her strong
To think how he would wish life's duties done.
In her sweet face, where grief had left its scam,
A tender gladness dawned as years took flight
And brought the meeting near. Nor did she dream
That from her trusting heart there shone a light
For eyes too weak to bear the larger gleam
That led her on, as stars redeem the night.
—Mary Thacher Higginson.

A NARROW ESCAPE.

Just before the war broke out between France and Germany I arrived in the latter country with the view of studying at one of the southern universities. In the meantime, however, I was spending a few weeks at Frankfort-on-the-Main, where I found much to interest me, and especially in regard to the early life of Goethe, who was born there. But the pleasure of the sojourn was greatly damped by the trouble the police gave me.

At this time, although well acquainted with German grammatically, I could speak but a few words of the language. Knowing French, however, I managed to get on pretty well, all the waiters in the hotels and cafes knowing something of that tongue, and most of the tradespeople talking it a little. Having besides spent a little time previously in Paris, I had perhaps become somewhat Frenchified. I had to this extent anyway—that I wore my hair rather short and waxed the ends of my mustache. To this circumstance and to the fact that I spoke French in preference to either English or German must, I imagine, be attributed the annoyance, and even trouble, to which I soon began to be subjected.

When I first took up my temporary abode in the imperial city, I made the necessary announcement of my intention to the police. I made it from the Hotel Garni, in which I first installed myself. I made it again from the private lodging I hired. I repeated it when I removed to more commodious and salubrious quarters in the suburbs of the city.

But all this was not enough. I had no sooner settled down in my new quarters—nay, before I had time thus to settle down—I was honored by one of the gentry with the pickelhaube and sword who pass for policemen in that land of soldiers.

He generally commenced by asking my name and profession, where I was born, who was my father and who my mother, what I came to the fatherland for and other similar questions. While thus catechising me he would take minute stock of my apartment. His visit would be followed in a day or two by that of another officer, who would put me through the same or a very similar catechism. Then, by way of variation, I would be summoned to one of the district police stations—places more like barracks than anything else—there to be again subjected to a perfect enfilade of questionings and cross questionings. These were all the more perplexing because of my inability to express myself in German and my tormentors' ignorance of either French or English.

This went on, as I say, for some time, till, in fact, I was at my wits' end to know what it all meant. I asked several of my friends, but they could not enlighten me. I proposed to shut the door in the face of the next pickelhaube that called and refuse to respond to the summons of the next inspector—or whatever he might be—of police. But the bare suggestion of such a course horrified my friends, for Frankfort was then a conquered city and was treated as such. They informed me that to act in such a way would be regarded as tantamount to high treason, and that as the result I might find myself in prison or else conducted with scant ceremony over the frontier.

Finally I had a summons from the chief of police himself. He was a major of the Prussian army and was a tall, broad shouldered and very austere looking personage. My first interview with this gentleman lasted over half an hour. He asked me if I had ever been in the army, used a rifle, played with the sword; if I knew Paris, Bordeaux, Strasburg; where I was born, where my mother was when I was born (a literal fact), if I had any brothers and sisters; their names, and so forth.

A second, third, and even a fourth time I was closeted with this same functionary, each time being plied with more and more perplexing, and, as they seemed to me, absurd questions. On the occasion of one of these visits I was asked to produce a photograph of myself, if I had one. As I happened to have one which had been taken a little while previously in Paris, I forwarded this with my compliments to the major, with the hope that when he wished to look upon my face again he would satisfy himself by gazing upon my "counterfeit presentment" instead.

Finally I became so tired of those inquisitions, and, as I had reason to believe, private examination of my papers when I was out, that I was sincerely thinking of relinquishing my real purpose of becoming acquainted with German philosophy and making a little money by newspaper correspondence. I had gone so far as to give my landlady notice to quit, when suddenly a change came over the scene.

Responding one day to a summons from the major, I was agreeably surprised to find the worthy fellow in a remarkably good humor. He shook me by the hand, as though I had long been his dearest friend, smiled all over his face, assured me that I was all "goot" and "recht," and so dismissed me more perplexed than ever.

Very soon afterward war was declared, and in the turmoil, danger and excitement that ensued I well nigh forgot the annoyance and frequent inconvenience I had been put to by the suspicions of the police. Possibly I should have thought no more about them and have quite forgotten them by this time but for an incident that occurred shortly after the close of the war.

I was again in Frankfort, paying a short visit to friends. One evening I was at a party given by a lady residing in the city. While engaged in conversation with the editor of one of the local papers the hostess approached me and said:

"Allow me, Mr. ——, to introduce you to my very good friend, Colonel Gutsmucht."

I turned to be introduced, and who should I see before me but my friend the major, formerly the chief of police at Frankfort!

We both smiled as we recognized each other.

"Ah, you have met before, then?" said the lady.

We both replied in the affirmative.

"Then I will leave you to yourselves. You do not need any introduction from me."

The colonel had been through the war and had distinguished himself greatly. During our conversation I said:

"I wish you would tell me, colonel, why you paid me such constant and unremitting attention when I first came to Frankfort."

"Ah, yes, you would like to know!" he said. "Well, come to my office tomorrow, and I will show you. That will be better than telling you," he added, with a broad smile.

He gave the address of his office, which was still connected with the police, and I called there on the following morning.

After a few minutes' conversation on the subject of the war and our experiences in connection therewith Colonel Gutsmucht remarked:

"But you wish to be enlightened in regard to the attentions people paid to you when you first came among us?"

I replied that it would gratify me very much to be enlightened on the subject.

He thereupon unlocked a drawer in his escritoire, and after a little search drew forth a small bundle of papers tied together with tape. Undoing these, he handed to me a photograph and said:

"That, I think, is your photograph, Mr. ——?"

At first I thought it was, but on looking a second time I saw that it was not and said:

"No, colonel, that is not the photograph I gave you a year or more ago, but it seems to me it is so much like myself that it might very well pass for me."

"I beg your pardon. This, then, will be yours."

He handed me another, which was the real one I had given him.

I compared the two and was really astonished at the resemblance they bore to each other.

"Can you wonder," asked the colonel, "that we took you for some one else?"

"I can't," I said. "But who was the some one else, and what did you want him for?"

"This individual," replied the colonel, taking the photograph of my double and speaking with great deliberation, "this individual was an Alsatian and was wanted as a spy. He gave us a great deal of trouble—he was so clever. We took you for him. We were almost certain you were the man, although we were considerably nonplused by your apparent innocence of all knowledge of arms and military matters. But though we had our doubts you would probably have suffered had we not found the right man in the nick of time."

"Suffered?" said I. "In what way?"

"In this way," replied the colonel, and he made as though tightening a rope beneath his right ear, at the same time emitting a sound like the dropping of a catch or bolt.

I comprehended his meaning. I had very narrowly escaped hanging as a supposed spy. It was gratifying, but made my blood run cold.

"We were much troubled with French spies about that time and had to be severe with them," added the police official, with a shrug of the shoulders, as he put away the papers and photographs. "You now know the reason of the little attentions we bestowed upon you."—Alfred J. Story in Million.

FRIENDLY POLITICAL RIVALS.

Governor Peck of Wisconsin Says a Good Word For His Opponent.

Major Bill Upham, the Republican nominee for governor, was the first outsider to put in an appearance at Phillips, the little town that has just been obliterated by fire. Walking among the ruins, he met the postmaster of the place. "What's become of your coat?" asked Upham. "Egad, I lost it in the fire," said the postmaster. "I haven't got a stitch of clothes except such as I have on now."

Bill whipped off his coat in a second. "Take my coat," says he. "I've got another at home. Take it, and when you get through with it pass it along to some other fellow that needs it."

An hour later Governor Peck arrived at Phillips, and the postmaster was telling him how Bill Upham had made him take and wear his coat, while he (Bill) was going around in his shirt sleeves.

"Yes, that's just like Bill," said Peck. "He has probably given away his shirt by this time, and his pantaloons, and his shoes and socks. Bill never stands around and lets other people suffer when he can help 'em. The chances are that by the time he gets ready to quit this place he'll have to walk to the train in a barrel."

This incident illustrates very fairly the kindly feeling that exists between the two gubernatorial candidates. To be sure, Peck has not yet been renominated, but his renomination seems a foregone conclusion.—Chicago Record

A KINGDOM FOR SALE.

It Is Called Matupia and Is One of the Bismarck Group.

A genuine kingdom, with a capital, residence and seaport, is at present offered for sale in Berlin. It consists of a part of the island of Tatota and is called Matupia. The island is part of the Bismarck group between New Zealand and New Mecklenburg. The "empire" covers just seven square miles (German) and was purchased during the eighties by Herr Georg Weisser, a retired paymaster of the German navy and afterward director of the New Guinea company.

Herr Weisser had several bloody fights with his Samoan and Kanakan chiefs, but managed to quell all rebellions and become very popular with his subjects. He died last year, and his heirs, who reside at Kaiserlautern, do not wish to exercise their regal duties and have instructed their agents to sell the unique property. Matupia, the capital of the little kingdom, contains about 1,000 inhabitants, many of whom are Europeans. It is one of the best harbors in the archipelago.—Literary Digest.

A Queenly Service.

An attache of the Netherland legation recently persisted in keeping a crowing cock under the bedroom window of a neighbor, and all the power of English law was brought to bear in vain to secure an abatement of the nuisance The diplomatic privileges of the owner protected him, and he defied his critics. The tortured man explained in court Monday how he finally triumphed. He could not have lived if the nuisance had continued, and not knowing what to do wrote to the queen of the Netherlands. The gracious young lady did not reply by letter, but the offending cock was immediately taken away In that way he accomplished what the whole law of England could not do for him.—London Sun.

How's This!

We offer One Hundred Dollars Reward for any case of Catarrh that cannot be cured by Hall's Catarrh Cure.

F. J. CHENEY & CO., Props., Toledo, O.

We the undersigned have known F. J. Cheney for the last 15 years, and believe him perfectly honorable in all business transactions and financially able to carry out any obligation made by their firm.

WEST & TRUAX, wholesale druggists, Toledo, Ohio.

WALDING, KINNAN & MARVIN, wholesale druggists, Toledo, Ohio.

Hall's Catarrh Cure is taken internally, acting directly upon the blood and mucous surfaces of the system. Price 75c. per bottle. Sold by all Druggists. Testimonials free.

ARE YOUR EYES WEAK?

Why So Many People Have Dim Vision.

Great Danger of Weak Eyes Leading to Total Blindness.

Some Facts About the Eyes Which Many People Do Not Know.

Nothing in this world is so important as our eyesight. The very thought of becoming blind sends a thrill of horror through our souls. And yet most everybody has more or less weakness of the eyes And they go right on, day after day, straining and abusing them, little thinking of the fearful danger they incur of becoming blind. For weak eyes may easily become totally blind.

Hard work, tired nerves, bad blood and running down systems weaken the eyes. Following is the most wonderful cure of blindness on record. Mrs. Carrie I Reed, of Jay Bridge, Maine, says:

"In January I began to fail. I was all tired out and overworked. My nerves became very weak, and I was very nervous. Finally I began to lose my eye-sight, and I grew steadily worse.

"I could not see to sew or knit, and I could not see to do my housework without the aid of glasses. I had to wear them much of the time. My eyes were in a very bad condition. People told me I must go to an oculist and have my eyes examined and treated.

MRS. CARRIE I. REED.

"I had heard of the wonderful cures performed by Dr. Greene's Nervura blood and nerve remedy and determined to try it, and see what it would do for me. I had not taken but half a bottle before I was very much better, and felt better every way. When I had taken two bottles my eye-sight was as good and clear as ever it was, and I always had the best of eye-sight until this winter.

"In a short time I was entirely cured of all my troubles by that wonderful remedy, Dr. Greene's Nervura blood and nerve remedy. It has done a great thing for me. My eyes did not look like eyes, they looked like blind eyes, they were so red and inflamed before being cured. It is a wonderful cure, and it is a wonderful medicine. I shall praise it far and near"

Here is an additional danger for weak-nerved, tired-out people. Don't neglect those weak eyes, weak nerves, and run-down systems, but get well by taking the great medicine, Dr. Greene's Nervura blood and nerve remedy.

Why waste time in trying uncertain and untried remedies, when here is a physician's prescription, a discovery made by the greatest living specialist in curing nervous and chronic diseases, Dr. Greene, of 35 West 14th St., New York City. If you take this medicine you can consider yourself under Dr. Greene's direct professional care, and you can consult him or write to him about your case, freely and without charge. This is a guarantee that this remedy will cure, possessed by no other medicine in the world.

The Busy Man's Signal For Help.

An eminent lawyer lately told his wife of a tiresome visit he received at his office from some garrulous woman client "But I managed," he said, "to signal to Smith"—his partner—"so that he sent the office boy in for me in such apparent haste that she could do nothing less than take her departure." The wife was as curious as amused. "What code of signals have you?" she inquired, to which he replied: "Oh, we must have some way of helping each other out, you know. When I am in my private room or Smith is in his, we only have to apparently accidentally hit the division wall a sharp tap with the elbow in passing, and the summons in the form of the boy soon follows." His wife was regarding him with a faraway expression. "I wonder if I have ever made any one signal for relief?" was the thoroughly feminine commentary.

The Squeaky Shoe Annoyance.

If there is one thing more than another that worries a sick person, it is squeaky shoes. Many well intentioned visitors bustle into the room where an invalid is lying, and even though their visit is meant to be cheering and comforting the aggravating squeak of their footwear will counterbalance all the good that their presence might otherwise produce Rustling newspapers, voices that sink to a whisper and overanxiety as to the patient's appetite or personal comfort are all annoying when the invalid is sick enough to be fretty and yet not sick enough to be oblivious to his his or her surroundings. Tact is necessary in the sickroom far more than any where else, and the amateur nurse must bring patience, forbearance and thought to bear upon a task that needs the nicest handling in order to steer clear of storms and obstacles.—Philadelphia Times.

Wall Papers.

Wall paper samples are deceptive. Never select from them. They will make your room look smaller quite often, though they had not that effect in the sample Select from the roll and have several strung out at once, so that you may get the full effect.

A Paris Epitaph.

The following quaint epitaph on husband and wife is to be seen in one of the Parisian cemeteries:

I am anxiously expecting you. A. D. 1827.
Here I am. A. D. 1857.

So the good woman was 40 years making up her mind to follow her husband.—Paris Journal.

The periophthalmus is a fish that breathes through its tail. We never saw a fish that breathed through its tail, but we see every day men who think through their stomachs

WHILE THE SENTINEL SLEPT.

How a Band of Immigrants Was Swept Utterly Away.

At 5 o'clock of a summer's afternoon the head wagon of the immigrant train skirting the foothills of Bald mountain comes to a halt beside a little rivulet breaking out of a deep, dark gorge and losing itself after a quarter of a mile in the hills to the west. Here is a valley, or "dip," a mile long by half a mile broad, with a narrow entrance on the north and the south. There are ten wagons in the train—ten wagons and 50 people. The Indian problem has been solved, and they are seeking new homes nearer sunset. The men are hardy and the women brave, and all day long as the train toiled over the rough country the children have raced after flowers or called to each other from under the white topped wagons. There are no hostile Indians, no wild beasts to fear, no herds to stampede and leave death and destruction behind

The site of the camp is decided by water and grass. Rivulet as it is, here is an abundance of water, and, though it has not rained for many long days, the hungry animals will find plenty of forage An old hunter or a veteran plainsman would not have selected such a site. Had one come riding up even after the wagons were parked and the tired animals were hobbled out he would have insisted on immediate removal from that valley. The stream coming down out of the gorge was scarcely a foot wide, but the channel way was ten. On the rocky sides, higher than the tallest man among them, were sticks and branches and bunches of weeds and grass, left there when the last cloudburst occurred. Under their feet and the wheels of the wagons were signs not to be neglected, but which no one observed. Water and grass and fuel and good nature made it a picnic ground The women gossiped as they cooked at the campfires, the men whistled and joked as they turned out their horses, and while waiting for supper the children raced back and forth across the mouth of the dark gorge and tried to frighten each other with cries of "wolf" and "bear"

The sun went down on a scene of peace, and the first stars of evening never looked through the soft mist upon a camp which had less fear of the night There were rhymes to lull the young children to sleep, songs and choruses in which the older ones joined as the night came down and the campfires crackled merrily. At 9 o'clock all the children were tucked away in the wagons; at 10 only a single sentinel was left awake. There were wolves prowling about. Some of the horses might get loose Now and then the dry grass around the fires blazed up and must be stamped out. There was no danger, no danger. The men and women and children had said that to each other a dozen times over. The sentinel would not even be lonely in a camp like that. The man selected to take the watch from 10 to 12 was past middle age. The sentinel who went on from 12 to 2 was a young man. During the last 15 minutes of his watch the older man was silently watching the sky to the southwest He made out a flash or two of lightning and a dark cloud stealing up. He could feel that there was rain down there. Some of the horses which were down got up and snuffed the air and pointed their ears and noses at the cloud.

"Watch that cloud!" was the old man's caution as the sentinels were changed. "It may pass off over the plains to the south, but if it swings to the north you must give the alarm."

For ten minutes the young man kept his face to the southwest. He caught faint flashes of lightning, but there was no thunder. The cloud certainly grew larger, but also remained stationary. By and by he replenished one of the fires, went among the horses, threw a stick at a coyote sneaking under one of the wagons and then sat down to watch and smoke and think. The cloud was not forgotten, but it would be time to alarm the camp when the thunder began to growl. At half past 12 the sentinel sat down with his back to the wheel of a wagon. At 1 o'clock he was wide awake. Fifteen minutes later he slept. There had been no thunder, no sharp flashes of lightning. The cloud was forgotten.

At midnight one who could have had a fair view of the cloud would have witnessed the formation of a thunderstorm. At half past 12 it had an ugly, menacing look and was inclined to float to the north. At 1 o'clock it had a decided move in that direction and was following a narrow valley which ended five or six miles away at the base of the mountain. Once the cloud was in motion it traveled rapidly. At a quarter past 1 it reached the far end of the valley. There were flashes of lightning and claps of thunder, but no one in camp was awake to see or hear. When the end of the valley was reached, the cloud lifted like a balloon. Half way to the peak it struck and was shattered, and its hundreds of thousands of gallons of water fell like a great wave. Up there was the beginning of the gorge and the rivulet. Ten seconds after the cloudburst the gorge was bank full and the waters sweeping along like wild locomotives. Down in the camp the horses pawed and pulled at their lariats and strained at their hobbles, but the sentinel slept—all slept One wild cry awoke man, woman and child. It was shout of alarm and a death shriek combined. It was uttered as the waters dashed out of the gorge at the camp. Nothing could stand before them. Wagons, horses, human beings—everything except the hills was caught up and swept along and beaten about until it was a wreck or pulp. When day dawned and the sun rose, there was nothing to be seen in the little valley but a pool of muddy water, at which the wolves slaked their thirst. Nothing had lived; nothing had escaped annihilation. M. QUAD.

The Discovery Saved His Life.

Mr. C. Caillouette, Druggist, Beaversville, Ill., says: "To Dr. King's New Discovery I owe my life. Was taken with La Grippe and tried all the physicians for miles about, but of no avail and was given up and told I could not live. Having Dr. King's New Discovery in my store I sent for a bottle and began its use and from the first dose began to get better, and after using three bottles was up and about again. It is worth its weight in gold. We won't keep store or house without it." Get a free trial at Dreier & Bro.'s Drug Store.

Cure For Headache.

As a remedy for all forms of Headache Electric Bitters have proved to be the very best. It effects a permanent cure and the most dreaded habitual sick headaches yield to its influence. We urge all who are afflicted to procure a bottle, and give this remedy a fair trial. In case of habitual constipation Electric Bitters cures by giving the needed tone to the bowels, and few cases long resist the use of this medicine. Try it once. Large bottles only Fifty cents at Dreier & Bro.'s Drug Store.

Bucklen's Arnica Salve.

The best salve in the world for cuts, bruises, sores, ulcers, salt rheum, fever sores, tetter, chapped hands, chilblains, corns and all skin eruptions, and positively cures piles, or no pay required. It is guaranteed to give perfect satisfaction or money refunded. Price 25 cents per box. For sale by Dreier & Bro.

Bandits Sentenced.

ALGIERS, Feb. 5.—The notorious bandit Arski and nine of his followers have been sentenced to death. Five other members of the band have been sentenced to terms of penal servitude.

When Baby was sick, we gave her Castoria.
When she was a Child, she cried for Castoria.
When she became Miss, she clung to Castoria.
When she had Children, she gave them Castoria.

A few Pennies

on the one hand—ruined garments on the other. That will be the result of your trying to save money by using poor, cheap washing-powders, instead of Pearline. Just consider. How much could you save in a year if you bought the cheapest and most worthless? And how far would it go toward paying for the things ruined in a single month? You can't save anything by buying cheap washing-powders. The way to save money in washing is to use what has been proved to be absolutely safe. That is Pearline. Millions use it. 417

Spring Curry Comb

Clock Spring Blade. Soft as a Brush. Fits every Curve. The Only Perfect Comb. Used by U. S. Army and by Barnum and Forepaugh Circuses, and Leading Horsemen of the World. Ask your Dealer for It. Sample mailed post paid 25 cents. Name on handle. SPRING CURRY COMB CO., 102 Lafayette St., South Bend, Indiana.

A Generous Husband.

The miller's wife was just breathing her last, the family and neighbors were praying, while above the soughing of the wind could be heard the husband's fervent "Amen" each time a neighboring widow repeated "O Lord, thy will be done."

The wife turned to the sorrowful members there and said: "I'm dying, but before I go, Reuben, remember I want you to promise me you will put a little flower on my grave. Will you, dear?" The miller looked at the handsome young widow and replied, "My dear, don't worry or let that detain you, for you sha-shall have a-a bu-barrel of the best brand in my mill every summer!" She recovered.—Arkansas Traveler.

Though pure and simple, and so mild
It might be used by any child,
Yet SOZODONT is so swift and sure
That mouth and teeth with wondrous speed
From tartar and from taint are freed
Till they become sweet, white and pure.

DR. P. C. WEST'S NERVE AND BRAIN TREATMENT is sold under positive written guarantee, by authorized agents only, to cure Weak Memory; Loss of Brain and Nerve Power; Lost Manhood; Quickness; Night Losses; Evil Dreams; Lack of Confidence; Nervousness; Lassitude; all Drains; Loss of Power of the Generative Organs in either sex, caused by over-exertion, Youthful Errors, or Excessive Use of Tobacco, Opium or Liquor, which leads to Misery, Consumption, Insanity and Death. By mail, $1 a box; six for $5; with written guarantee to cure or refund money. Sample package, containing five days' treatment, with full instructions, 25 cents. One sample only sold to each person by mail.

Gross & Fellens sole agents, 94 Calhoun St., Fort Wayne, Ind.

This Paper is Furnished by

FISHER BROS.,

Manufactures and Dealers in

Print, Wrapping Papers, Stationery, Twines, Etc., Etc.

125 Calhoun St.

PIPER HEIDSIECK PLUG TOBACCO

Consumers of chewing tobacco who are willing to pay a little more than the price charged for the ordinary trade tobaccos, will find this brand superior to all others

BEWARE OF IMITATIONS.

FORT WAYNE BOOK BINDERY,

25 Court Street.

Blank Books, Job and Edition work, Gilt Edging and Embossing

MENNONITE BOOK CONCERN.

Jan 8 tues-tf.

ESTABLISHED 1845.

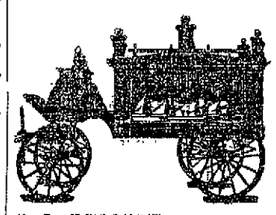

J. C. PELTIER,

17 W. Wayne St.

Office Telephone No. 88
Residence Telephone No. 82

TARIFF OR NO TARIFF

Whether other prices go up or down,
Our Price to you for

THE

WORLD'S SWEETEST SONGS

Cannot be any lower. Never was so low in this world or the old world, and is never likely to be offered so low again. It is a most remarkable chance, and

Thousands are Improving it.

Why Don't You?

You cannot buy elsewhere one-sixth of the pieces in any one of our number short or six times our price for the complete number, besides which, we give you in each

Four - Beautiful - Illuminated - Photo - - - Portraits - - -

of Star Singers that you cannot buy elsewhere short of 50 cents each.

The Best.
The Handsomest.
The Cheapest.

In Charming Variety

They delight all classes—high and low, rich and poor, and in the home are constantly used, day after day, month after month, and year after year.

In Excellence and Elegance

They gratify the most fastidious taste and adorn the most refined and sumptuous home.

In Point of Cost

They suit the pocket-book of the peasant or the prince. Nobody need be without them, and the same money cannot be expended in any other way so as to bring in return one-tenth so much pleasure to the home or cheer to life.

PART II IS JUST OUT

It is a Beauty and a Treasure.

It contains one new piece (out of the 20) by one of the most popular writers in America to-day, that cannot be bought elsewhere short of three times our price to you for the whole twenty pieces in this number, to say nothing of

The Four Elegant Photo Portraits of Star Singers.

DON'T MISS PART TEN

ONE COUPON AND 10C Gets It.

And you get $1.00 worth of music good and full. If you have any doubt about it, try it, and you will be fully satisfied.

Parts, 1, 2, 3, 4, 5, 6, 7, 8, 9, 10, 11 are now ready. Bring or send one coupon and ten cents to this office. Parts mailed on application.

NEWSPAPER ARCHIVES.CO

ONE ENJOYS

Both the method and results when Syrup of Figs is taken; it is pleasant and refreshing to the taste, and acts gently yet promptly on the Kidneys, Liver and Bowels, cleanses the system effectually, dispels colds, headaches and fevers and cures habitual constipation. Syrup of Figs is the only remedy of its kind ever produced, pleasing to the taste and acceptable to the stomach, prompt in its action and truly beneficial in its effects, prepared only from the most healthy and agreeable substances, its many excellent qualities commend it to all and have made it the most popular remedy known.

Syrup of Figs is for sale in 50c and $1 bottles by all leading druggists. Any reliable druggist who may not have it on hand will procure it promptly for any one who wishes to try it. Do not accept any substitute.

CALIFORNIA FIG SYRUP CO.
SAN FRANCISCO, CAL.
LOUISVILLE, KY. NEW YORK, N. Y.

WANTED.

WANTED—Plain sewing. Will call for work. Address, Mrs Fitch, 7 Brandriff street. 4t3

WANTED—At once, 10 girls for general housework. Inquire at Room 16, Arcade, the Pantitorium Co. Jan26-1y

WANTED—If you are a Catholic, unemployed and will work for $18 per week, write MacConnell Bros., 11 Franklin St., Boston, Mass. jan8tu10t

WANTED—Position as bookkeeper or copyist; three years of successful experience in bookkeeping; am an expert penman; highly educated; best of references furnished. Address, W. M. B., care of Sentinel Office. 21-1m

WANTED—To borrow $5000.00 on central improved business property, worth $25000 00 to $30000.00, for 3 or 7 years Address, stating terms in full, R. B. B., this office. 2-1mo

FOR RENT.

FOR RENT—Room with or without power, second floor. 59 E. Columbia St. 31-8t

FOR RENT—A front room on first floor, with board. 46 East Jefferson St 22-tf

FOR RENT—Furnished or unfurnished rooms, without board. 46 East Jefferson street. tf

FOR RENT—Cheapest rents in the city in the Arcade, central, only 80 feet from Calhoun St. on W. Berry. 4-tf

FOR RENT—A nice furnished cottage at 27 Henna St., stoves, gas, carpets, curtains; house of seven rooms all ready to go to housekeeping. Call at premises. 5-2t

FOR RENT—The two-story brick dwelling northeast corner Brackenridge street, nine rooms and stable; also the two-story brick dwelling No. 32 Brackenridge street, nine rooms; excellent locations for boarding houses or for renting rooms. Schrader & Wilson, 7 Court street, first floor. 18-1m

FOR RENT.

Single rooms or en suite all new and conveniently located in the Vodermark Building, No. 32 Calhoun street, airy and well-lighted rooms will be rented to gentlemen unfurnished or nicely furnished. Terms reasonable. Call at S. B. Thing & Co's. Shoe Store, No. 32 Calhoun street, from 10 a. m. to 4 p. m. d8-1mo

FOR SALE.

FOR SALE—A first-class saloon on Calhoun St., in center part of city doing a first-class business, will sell cheap on account of wanting to leave the city. Address "K" this office. 5-2t

FOR SALE—A good brick house, eleven rooms and basement, natural gas and water, on a brick paved street, within three squares of court house. Inquire C. K. Fairfield, 25 Court St. 19tf

FOR SALE—Nice clean Drug stock, good new Soda fountain included. Will sell the entire stock on time, if suited in the next few days. For information call at No 132 Thomas St., address Lock Box 213, city. 31-6t

FOR SALE—Or trade on city property, five 80 acre farms, two 160 acre farms, one 120 acre farm, one 125 acre farm, one 99 acre farm, two 40 acre farms, one 130 acre farm, one 93 acre farm, one 45 acre farm, one 37 acre farm, one 20 acre farm, and one 15 room boarding house and two hotels and plenty of city property to sell or exchange on farms. Inquire at the R. C. Kiswanger & Co. Agency, 23 Calhoun street, city.

FOR SALE—Or trade, a house with 7 rooms; a house with 5 rooms, on ½ acre good garden land, only 15 minutes from court house; a house with 6 and one with 7 rooms, to trade for smaller property; also, bargains in houses and vacant lots in all parts of the city. I have some farms to sell or to trade for city property, these farms are near German churches and can be bought at a good bargain. Money to loan. Address, S. Freistoffer, Agent, room 5 Bank Block. 26-tf

PROFESSIONAL.

DOCTOR MARY WHERY
Office and Residence 26 Madison St.
Specialty—Diseases of Women.
HOURS: 9 a. m. to 4 p. m. and 7 to 8 p. m.
Telephone 470.

P. G. KUTTNER,
Maker of any and all styles of Shirts to order.
Satisfaction Guaranteed.
144 Calhoun St.

Ward's China Store,
Sign of Big Iron Dog.

WE ARE SHOWING - - -
OUR NEW DINNER SETS
AT REDUCED PRICES.

WE HAVE--
One Haviland White China Dinner Set, 106 Pieces, only $27.00.
New Chamber Sets, in Gold and Yellow, also in Blue and Gold.
1847 Rogers Bros. Silver Plated Knives, Forks and Spoons reduced in price.

Ward's China Store,

AN AFRICAN COURTSHIP.

Mr. Cannibal. Come, oh my beloved. I've just captured these twins. Let us make merry, and eat philopena

RAILWAYS AND SHOPS.

A Depot Building Moved at New Haven.

Big Suit to Oust the Pennsylvania Company From Valuable Property —Affairs of the Shop.

This is payday at the establishment of Rhinesmith and Simonson.

John Kennelly has returned from a business trip to Findlay, Ohio.

Fred Tagtmeyer, of the Pittsburg boiler shop, is sick and off duty.

Jacob Halderman, of Chicago, traveling passenger agent of the Wabash, was in the city yesterday.

T. J. Hitchcock has returned from an eastern trip in the interest of the Electric Light corporation.

Boilermaker Henry Geerken is repairing a boiler at Upper Sandusky for the Pennsylvania company.

Nickel Plate Conductor Brumbaugh and Brakeman Gieb returned to work yesterday after a brief absence.

Wabash locomotives 177 and 411 are on passenger trains on the east end, hauling express trains 42 and 43

The Bass works today shipped a car load of machinery to the Beaver Tin Plate company, New Lisbon, Ohio.

F. S. Ross, traveling representative of the National Carbon company, of Cleveland, was in the city yesterday.

Machinist E Clock, of the Bass works, has returned from Webb City, Mo., where he erected a steam plant.

Samuel C. Murphy, foreman of painters at the east car shops, is off duty to undergo treatment for inflammation of the eyes.

John McCarthy, a truck riveter, in in the Pittsburg shops, was taken ill yesterday while at work and is today quite sick.

Daniel Weisenberger, of Charles street, fell upon the ice at Lakeside last Saturday and received a bad cut over the right eye.

John T. Leach, boilermaker, has gone to Indianapolis to look after some important business. He will probably be absent a week.

W. H. Cherry, the well known Pittsburg boilermaker, is suffering with a bad cold and for a couple days has been unable to work.

H. Bromlet, general agent of the Lake Shore road, has been appointed division freight agent, with headquarters at Cleveland.

The Ashley Times is authority for the statement that the Wabash railroad, each month, disburses $12,000 to employes at that point.

O. V. McDaniels, Pittsburg freight conductor, resumed work this morning after two weeks' absence on account of injuries sustained by a fall.

Of late freight business has been so extensive on the Wabash that some of the passenger engines have been required to go out with freight.

A railroad branch of the Young Men's Christian association is to be established at Springfield, Ohio, railway managers at that point encouraging the movement.

Switchman Granneman who had one of his hands pinched a week ago while coupling cars in the Nickel Plate yards, reported for duty last night. His injury was not serious.

Logansport Pharos: "Six class S locomotives have been borrowed from the Fort Wayne division to help out during the rush on the Chicago division of the Panhandle."

The passenger department of the Central Traffic association will meet in Chicago on Wednesday. The most important question to come up is the abolition of stop over privileges on tickets.

The arm of Mrs. Welborn, who was struck by a Wabash train at Burrows, was not amputated as reported, but the bones were broken in such a manner that it is feared that it may yet have to be removed.

The Hannibal and St. Joseph road claims not to have killed a single passenger in any accident since 1862 This surpasses the record of the Vandalia road, which had run thirty years without killing one of the passengers on its trains.

Immense quantities of grain are yet to be shipped from stations on the Wabash line in Illinois and Indiana. At some of the smaller stations 40,000 to 50,000 bushels of corn are in bins and storehouses awaiting shipment, it having been held for better prices

The question involving the receivership or control of the Chesepeake and Ohio Southwestern railroad came up before Judges Lurton and Taft at Cincinnati yesterday and was postponed until February 15.

Fred Rippe, carpenter at the Wabash shops, is sick and off duty.

William Lintenberg left this morning for San Antonio, Texas.

S F. Bowser left over the Wabash this morning for Ottawa, Canada.

John Vordermark left over the Pittsburg this morning for Americus, Ga.

Machinist William Birbeck, of the Wabash, is kept from his duties in the shop by sickness in his family.

The Wabash road this morning started to carry a party of Michigan people, forty in number, to Mobile, Ala.

Ed Johnson, engineer of engine No. 211, Wabash local freight, who had been ill for a week, went out on his run this morning.

W A. Line, the oldest conductor on the Pittsburg, Fort Wayne and Chicago road, is lying fatally ill at his home in Alliance, Ohio.

G E Sarszen, the Pittsburg shopman who has been ill two or three weeks, is improving and hopes to report for duty in a few days

C. O. Cook, machinist in the Pittsburg shops, was struck on the back of the left hand with a hammer this morning, inflicting a painful bruise.

Lima Times-Democrat: "Claim Agent Richardson, of the P. F. W. & C., was in the city today. He but recently recovered from an attack of sickness"

William Gurney, of New York, a representative of a railway supply manufacturing firm, spent yesterday and today in this city calling upon the railway officials.

Engineer Theodore Titus, Firemen P. Corneille and F. Wingert, of the Pittsburg are sick Fireman U. G. Rhodes, who was on the sick list, reported for duty.

This morning the Misses Rose and Maggie Hughes, Mollie Ulrick and Ollie Flemming left for Indianapolis to take a position in Frank Noll & Co's factory, in the manufacture of ladies' garments.

Machinist David Judy is off duty today, bathing certain portions of his anatomy in arnica. Last evening he had an interview with the goat in Fort Wayne lodge, No. 14, I. O. O. F., and came out second beat.

The Maple Leaf club, a social organization which has a membership of eighty-seven, including many shopmen, will hold a special meeting Tuesday evening next for the purpose of discussing the ball question.

George Wilcox, painter in the Pittsburg shops, is off duty to attend the wedding of his wife's sister, which takes place at 6 o'clock this evening. The ceremony will be performed at the residence of Mr. Wilcox, No. 50 Oliver street.

The Lake Erie and Western earned in the last week of January $92 301 55, an increase over the corresponding week of 1894 of $19,132.30 The earnings for January were $271,423 01, an increase over January, 1894, of $39,612.51

A. E. Manchester, who a few years ago was master mechanic of the Bass works, is now at Middleborough, Ky., working up a big manufacturing scheme, the firm to be known as the Manchester Machine works, and to be capitalized at $200,000

Mr Griswold, who for a number of years had charge of the pumping station of the Pittsburg at Middlepoint, Ohio, died at 11 o'clock last night. He was a brother of Bridge Superintendent Crawford Griswold, of this city, who has gone to Middlepoint to attend the funeral.

The Panhandle company is experimenting with a new device of a smoke stack, the base of which is several inches smaller than the present stack and gets gradually larger as it nears its top. The invention is being tested on a number of freight and passenger engines on different divisions.

The Nickel Plate depot building at New Haven was moved today one-quarter of a mile east from where it formerly stood. The house was jacked up, pushed out upon the track, placed upon skids and yanked down to its new location by two engines. Only two hours were consumed in the removal.

In speaking of the fast run made by a theatrical train on the Wabash last Sunday, the Peru Journal says: "They made the distance of 150 6 miles, between Toledo and this city, in about three hours, or about fifty miles an hour. The train left Toledo at 12:05 and arrived here at 4:15, but there was a thirty-three minute stop at Fort Wapne for dinner, four slow towns had to be passed and eight stops made, altogether consuming over an hour's time."

Frank Opatz, M. H. Morrison, Owen Barry, John Rost, Frank Girard, W. VanAllen, Christian Ryan and August Brenzebaugh, all of the Pittsburg blacksmith shop, are off duty awaiting the arrival of coal for their furnaces which should have been here some days ago. It is now on the road here.

M L. Crowell, assistant secretary and treasurer of the Toledo, St. Louis and Kansas City road, will probably be retained by Receiver Pierce. Mr. Crowell is an old newspaper man. He was with the New York Times until 1886, when S. H. Kneeland, one of the largest holders of securities of the Toledo, St. Louis and Kansas City road, offered him a position, and he soon showed so much ability that promotions followed.

F. E. Long left here last evening for Garrett City, where he will re-enter the service of the Baltimore and Ohio railroad as conductor, a position he held for seven years. Some months ago he was discharged for alleged violation of the company's rules, and since that time Mr. Long has been breaking on the Nickel Plate, being a member of Conductor Holley's crew. His place here has been taken by Brakeman Greenslade.

A local railway official who has been railroading for twenty years, commencing at the bottom, in speaking of the most dangerous positions in railway service, said he had given the matter much attention and had found that more men, in proportion to the number employed, were maimed for life or killed in yards, the men who do the switching service. The next most dangerous position is that of freight train brakeman. Brakemen often do switching and in that manner receive injury; they are knocked off the tops of trains by bridges, slip off when running over the train, and are exposed daily in hundreds of ways. Next comes the firemen, who, in case of collision, stands a poor show to get off the footboard as compared with the engineer.

A writ of ejectment has been issued in the United States circuit court against the Pennsylvania company and the Pittsburg, Fort Wayne and Chicago railroad. The writ is the first step in a suit to be brought against the railroads which will involve several millions of dollars. The property in dispute is that occupied in Pittsburg by the Pennsylvania and the Fort Wayne for offices and freight yards and upon which there has been erected two large brick office buildings and a freight shed. The writ has been served upon the railroad officials, and the suit will begin at the May term of the United States circuit court. The property is claimed by S. W. Barber, of St Louis; R. T. Leach and Mary Ann Leach, his wife, of Dayton, Ohio; Edward P. Clarke, of Jersey City; George H. Watson and his wife, Annie Townsend Watson, of Union county, New Jersey; C. W. Barber, of Red Wing, Minn.

Every spoonful of Dr. Price's Baking Powder is of full strength 'till used, because it's absolutely pure.

INHERITED A LARGE FORTUNE.

Percy Ludlow Made a Rich Man by His Friend's Will.

SEWANEE SPRINGS, Fla., Feb. 5.—Percy Ludlow cultivated the friendship while visiting here of a Mr. Morrison, a sturdy English bachelor. Recently Morrison died, and willed Ludlow all his vast estate, valued at more than £1,000,000 sterling.

The highly talented composer and leader, also director of the famous Chautauqua School of Music, Prof. W. F. Sherwin, commends the World's Sweetest Songs in substance as follows: "They are a most charming collection for the home circle. The selections show fine taste and excellent judgment, while the variety is wonderful, stretching away from the simple Cradle Song to Haydn's Aria "With Verdure Clad.' They will bring genial sunshine and refinement to the home." tf

WORLD'S SWEETEST SONGS Can now be secured at this office. Parts 1, 2, 3, 4, 5, 6, 7, 8, 9, 10 are now on hand. One coupon and ten cents for each part.

The eminent American composer of sacred melodies, W. H. Doane, says of the World's Sweetest Songs: "I have carefully examined your collection of songs. I like it. It is replete with choice gems of music. tf

Hypochondrical, despondent, nervous, "tired out" men—those who suffer from backache, weariness, loss of energy, impaired memory, dizziness, melancholy and discouragement, the result of exhausting diseases, or drains upon the system, excesses, or abuses, bad habits, or early vices, are treated through correspondence at their homes, with uniform success, by the Specialists of the Invalids' Hotel and Surgical Institute, of Buffalo, N. Y. A book of 136 large pages, devoted to the consideration of the maladies above hinted at, may be had, *mailed securely sealed from observation, in a plain envelope*, by sending 10 cents in one-cent stamps (for postage on Book), to the World's Dispensary Medical Association, at the above mentioned Hotel. For more than a quarter of a century, physicians connected with this widely celebrated Institution, have made the treatment of the delicate diseases above referred to, their sole study and practice. Thousands, have consulted them. This vast experience has naturally resulted in improved methods and means of cure.

Highest of all in Leavening Power.—Latest U. S. Gov't Report

Royal Baking Powder
ABSOLUTELY PURE

CONSPIRACY CASES.

Judge Grosscup Dismisses Four of the Men.

They are Larkin, Burke, McDonald and Dryer—The Trial of the Other Proceeds.

CHICAGO, Feb. 5.—Judge Grosscup today dismissed the charges of conspiracy against Dennis Larkin, John Burke, Joseph McDonald and Frank Dryer, co-defendants with Debs. This action was in conformity with the motion of the attorneys for the defense made yesterday afternoon. In the cases of Hanahan and McVean, the judge said he would hold his action in abeyance until more of the testimony had been heard.

The defense opened its case by calling a number of prominent railroad men on the stand. President Thomas, of the Western Indiana road was called and asked about the proceedings of the General Managers association. He produced reports of the association's proceedings, but requested that they should not be made public. The defense attempted to prove by Mr. Thomas' testimony that an agreement existed previous to and during the strike between the general managers and the Pullman company, but this he positively denied

President Roswell Miller, of the Chicago, Milwaukee and St Paul was asked if Attorney Walker, assisting the government, was not attorney for his road. A brisk legal battle followed, the defense claiming that Mr. Walker's services as attorney for an interested railroad should disqualify him from serving as counsel for the prosecution.

The matter was finally ruled out by the court and General Manager Hurley, of the Chicago, Milwaukee and St. Paul, was called. He was questioned as to the proceedings of the General Managers' association, but he could remember but little of what occurred during the meetings, and was excused from the stand.

HAWAIIAN AFFAIR.

The Waimanalo Delivered Arms to the Insurgents.

The Discovery Creates a Sensation in Washington—English Subjects in the Conspiracy.

SAN FRANCISCO, Feb. 5.—The sworn statement of the captain of the Waimanalo, the vessel that landed at Honolulu the arms and ammunition used by the royalists in the recent attempted revolution, has been received in this city and will undoubtedly create a stir in Washington. Congress is now endeavoring to learn from the state department all the information possible as to the identity of the English subjects engaged in the revolution and of those who were instrumental in furnishing arms to the conspirators and revolutionists. The captain says that he was engaged by W. H. Rickard to deliver the arms and ammunition at Waikiki. He was to receive $10 000; $1,000 of which was paid in cash. His instructions were to go off Waimanalo, where a schooner was to meet him, from which he was to receive the arms. This schooner was called the W. H. Richard. The captain of the Waimanalo was told that she had been towed out of San Francisco and the arms put on board by a tug off Waikiki. Two boats came alongside the Waimanalo and the arms and ammunition were transferred to them. There were 300 carbines and several sacks of ammunition. The captain disclaims all knowledge of who shipped the goods and who paid for them.

Expert Chemists in Government laboratories always find Dr. Price's Baking Powder absolutely pure.

MURDERED BY MISTAKE.

An Extraordinary Story of a Father Who Killed His Son For Another.

An extraordinary story is reported from Tarnopol, in Galicia. A peasant named Adam Gawrydo, whose property is in a small village near Zbaraz, in Galicia, cut his own son's throat with a kitchen knife by mistake Some weeks ago a Hebrew merchant, Solomon Barb, bought old Gawrydo's stock of honey and paid 50 florins in advance to make the bargain valid. When the time for delivering the honey came, the peasant declared that he could not keep his word and was prepared to pay any damages to the merchant that the rabbi might decide.

They both went to the rabbi, who said the peasant must pay the merchant 10 florins damages This he did most willingly, and both went away together. On the way home they stopped at a wayside inn and did not leave it till night. It began to rain, and the peasant asked the merchant to pass the night in his house. The merchant accepted, and they went home together. The peasant prepared a bed of straw in the barn, and when the merchant had laid down went to his own room after carefully locking the barn door. This frightened the merchant so much that he got up, felt his way about until he found a second door, which was bolted from the inside, left the barn and started to walk back to the inn.

In the meantime the son of the peasant returned home half drunk, and finding the barn door open walked in and dropped on the bed of straw prepared for the stranger. He was soon fast asleep. The merchant on his way to the inn met a gendarme, who asked him where he was going so late. Barb told him all that had happened, and the gendarme, thinking he had a dangerous man before him who was lying to avoid suspicion, asked him to go with him to the peasant's house. There they found Gawrydo in the act of washing his hands, which were stained with blood When he saw them he exclaimed, "Surely I killed you an instant ago!" The gendarme searched the house and in the barn found the son of the peasant dead, with his throat cut. The peasant was immediately arrested. — Vienna Cor London News.

A CARNIVAL TRAGEDY

FERNANDO was handsome as an Apollo, straight as a reed and of such noble, manly bearing that I, his dwarfed and ugly brother, had always worshiped him with blind, persistent adoration.

When Alicia came between us I began to look upon his superior charms with all the bitterness of greedy envy. His perfect physique grew hateful to my eyes and the noble face took on a mask of proud congratulation.

It was the evening before the Carnival of the Flowers that I reached the acme of despair; Alicia, starry-eyed and velvet-lipped, had talked and danced with Fernando until my heart was almost bursting.

Alicia was of Spanish birth, her father, the Conde de Tornasol, had been one of the highest nobles in the land, and had early wed his daughter to one who later escaped from his country to roam the world, friendless and alone, with a conspirator's price upon his head.

It was just after an unusually tiresome waltz and I had lost sight of Alicia for a moment. I left my seat and wandered about the rooms, searching everywhere for the starry eyes, whose owner was the glory of my world and heaven. At last I saw her, sitting alone in a darkened corner, hidden so completely by a towering palm that no glance, other than from the eye of love, would ever have detected her.

I pushed aside the struggling leaves and stood suddenly before her, and, in spite of her grace and breeding, she could not forbear to start at the hideous picture I must have made.

Then she extended her taper hand and smiled into my hideous face. "Oh, señor, you have found my hiding place!" Then with a flood of rapture almost blinding my senses, I saw that she had moved a little and was making a place for me upon the divan beside her.

For once her smiles, her gracious words, were all for me alone I listened, half intoxicated, and answered like one in a dream. I bent forward, my lips parted, to tell her all, when suddenly a black shadow fell across the palms, and I had only time to bite my lips to silence when my brother's voice, low, tender, and oh, how exquisitely modulated, fell, knell-like, on my ear.

There was a gentle laugh from Alicia. She touched my hand with her jeweled fingers and, breathing some word of regret at leaving me there, rose swiftly from the sheltered nook and went back into the glare of light, leaning once more upon my brother's shoulder.

At that moment I could have killed him in my rage. What right had he to steal upon us at this, the first sweet moment of my happiness?

I hurried from the ball to plan my revenge, for in an instant it had come to me that were he not so constantly by her side there might be some little hope.

The next morning, the first day of the famous carnival, broke fair and golden in its splendor. The sun of the Riviera was shining brilliantly upon the waters of the Mediterranean, and from the peaks of the distant mountains there came a cooling breath of air that seemed to soothe my frenzy just a little. Calmly and deliberately I made my plans The costume I selected was calculated to disguise my hideous form, and even make me many inches taller through the monstrous helmet I assumed.

As a last addition to my toilet I purchased a keen-edged dagger.

It lacked but a moment of the signal gun so I begun my ghastly task

SPRANG LIKE A TIGER AT HIS BREAST.

by walking slowly about, jostling as best I could among the crowd, but with my eyes fixed anxiously upon each balcony in turn in a feverish searching for my brother.

At last I saw him, leaning boldly above a flowerdecked rail, and although his face was shielded by a mask, I knew him by his noble shoulders. Hurriedly I secured a bunch of pure, white roses, then darting across the street, managed to secure an empty chair upon the balcony beside him.

In another instant the warning gun had boomed and for a moment heaven itself seemed raining flowers, and storms, yea, even hurricanes of roses, hyacinths and violets burst furiously upon the air.

Did he know Alicia's disguise, I wondered, and then for a moment I cursed my own stupidity. How should I know her in that passing throng? The starry eyes would, beyond all doubt be veiled, and the silvery voice would hardly reach my ear in such a Babel of confusion.

I turned and scanned my brother's poor disguise, hoping, I knew not why, for something that would aid me in my dire dilemma. Another instant and my heart grew light. Fernando turned, and my eye caught instantly a golden gleam, the glitter of a shining star, pinned directly above his heart.

"So that is your private badge of recognition," I muttered bitterly, and then began to scan more closely than ever the occupants of the gorgeous carriages.

At last she came! drawn by, four-milk white, prancing steeds, whose necks were hung with crimson roses, and then for the first time I discerned that my brother held a monstrous bunch of the same rare, fragrant blossoms.

Curiously, eagerly, the starry eyes, behind a snow-white veil, searched everywhere the teeming balconies, and at last, just as she reached his seat, Fernando rose, and bending toward her, displayed his golden bauble.

He bent and dropped the ruby cluster directly at her feet and a rush of feeling seemed to overpower her, for, forgetful of both time and scene, she touched her fingers to her lips and wafted a kiss directly to the giver.

"Coward!" I hissed, "to steal a woman's love!" And then, as the man, half puzzled at my words, turned suddenly and took one step my way, I rose, and, throwing my roses in his face, sprang like a tiger at his breast and stabbed him to the heart exactly over the spot so lately shielded by the golden trinket.

There was a shriek from the street, so fierce, so loud and so long, that for an instant everything was still, but when I crept unhindered from the spot only a second later, the battle had begun again and the tragedy of love and rage was over and forgotten.

Why I was not stopped I do not know, unless it was that some had seen the dagger and believed the whole thing to be a farce to add excitement to their pleasure. However it was I eluded them all and quickly undoing my disguise, left it to be trampled with the flowers while I hurried away from the sweet confusion.

Turning my back upon the city I went my way until on the following day I found myself mounting the marble steps that led to the gambling den at Monte Carlo. Half way up the stairs, with the memory of my evil deed still burning in my brain, I stopped suddenly, chilled to the very marrow, for just before me, noble, handsome as of old, I beheld my brother Fernando.

"My God!" I shouted hoarsely. "What have I done! What have I done!"

Fernando quickly descended the steps and stood beside me: "Have you been losing, Pedro?" he said kindly. "If so take this," and he held a handful of gold before me, while I stared in stupid horror.

"When—when did you come here?" I asked him wildly, and for answer Fernando took me by the arm and led me slowly away.

"You are my brother, Pedro, and I will tell you all," he said in a strangely mournful tone. "You see, I was fool enough to fall in love and the lady's—Alicia's husband has returned—" he finished sadly.

I caught my breath with a stifling gasp. "Does this man, Alicia's husband, resemble you?" I asked in horror.

"In form, yes, in face, no," he replied briefly.

With a sudden sob of weakness I told him the awful story, and Fernando, noble Fernando, only took me by the hand and said compassionately:

"Yours has been a hard lot, Pedro. Deformed and hideous from your birth, but let us not add more of wickedness to crime. Leave this cursed spot and go you quietly to Paris and await me there. It is just possible that you did not kill the man, and as no one suspects you now you can safely trust it all to me."

I went to Paris and waited. After a week, my brother, handsomer, nobler than ever, but with a plaintive sadness in his tones, brought me the following information: "No one suspects you and the man is yet alive. There was a badge of some kind pinned above his heart that turned the dagger's edge, but—" he continued sadly, "he had better have died at once, for this sin of yours has brought about his capture, and Alicia will lose her husband soon, either behind the prison walls or by the stroke of la guillotine."

Thoroughly subdued and in misery of spirit, I returned to Nice. The streets seemed deserted in the silence following the carnival, and it was only when an execution was announced that there was any show of excitement among the weary people.

Again the streets were thronged, but I did not venture out. Fernando brought me the news as I laid, trembling and conscience stricken, in my bed, and when I learned that Alicia, the beautiful, starry-eyed Alicia, was widowed by my hand, I wept such tears of agony that my brother was gravely startled.

* * *

I am failing rapidly, the physicians say, but my secret is safe with my noble brother. It is nearly a year since the carnival and now Fernando has a secret of his own, one that he gladly lets me share, for he knows that sorrow and remorse have shriven my soul of guilty deeds and filled my heart with penitence.

Every analysis and contest proves Price's Cream Baking Powder absolutely pure.

Learning From the Fly.

A Russian investigator sends to makers of flying machines information which he gained by observing the ordinary house fly. This insect, he says, beats its wings 30 times per second and travels 40 miles an hour.

+ In Full Blast! +

Is our Great Clearing Sale.
Hundreds Taking Advantage Daily to Secure One of Our
Own Make Suits and Overcoats
At Less than Manufacturers' Cost,

Now Offering for This Month
1/4 - 1/3 & 1/2 - Off Our REGULAR PRICE!

Can you afford to lose this opportunity? Look at our Goods, get our Prices this month, then answer.

PIXLEY & CO.

DIRECTIONS for using CREAM BALM—Apply a particle of the Balm well up into the nostril. After a moment draw strong breath through the nose. Use three times a day, after meals preferred, and before retiring.

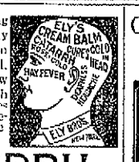

CATARRH

Ely's Cream Balm Opens and cleanses the Nasal Passages, Allays Pain and Inflammation, Heals the Sores, Protects the Membrane from colds, Restores the Senses of Taste and Smell. The Balm is quickly absorbed and gives relief at once.

A particle is applied into each nostril and is agreeable. Price 50 cents at Druggists or by mail. ELY BROTHERS, 56 Warren Street, New York.

The Perfume of Violets
The purity of the lily, the glow of the rose, and the flush of Hebe combine in POZZONI'S Wondrous Powder

MISCELLANEOUS.

Anybody troubled with a cough or cold, after la gripe or throat trouble, call and try my lung syrup. It never fails to cure. No, 14 Murry street. tf

REAL ESTATE AND MONEY—Extra bargains in farm and city property. Special bargain in the Pressler homestead, in Lakeside, if taken soon. Money to loan in any amount: low rate of interest. Rowe & Robins, room 22, Bank block. Telephone No. 214. 17-1m

WE have money to loan on improved city business property, at 6 per cent interest, for term of five years with privilege of partial payments each year. We also have money to loan on improved farm property at same rate of interest and with privilege of partial payment. We also represent first-class insurance companies and we have improved city property and vacant lots for sale in different parts of the city. Call and see us.
SCHRADER & WILSON,
tf 7 Court St., First Floor.

THE YOUNG WOMEN'S CHRISTIAN ASSOCIATION of Fort Wayne invites the employers and employes of this city to make use of our employment bureau. We endeavor to make this a means whereby women who give good reference can promptly find employment, and whereby employers can be sure of trustworthy helpers. Office hours for applicants, each day from 9 to 11 a. m., at the Y. W. C. A. rooms, 25 West Wayne street. 23-tf

HUMANE SOCIETY NOTICE.

All parties having knowledge of acts of cruelty to animals or children will greatly favor and assist the Fort Wayne Humane Society by telephoning or writing such information to Officer Schlendroff, 83 Clinton street Telephone No. 75.

B. KRAMER,
SIGN - PAINTER
90 E. MAIN STREET.
Finest and Best Work. Cheapest Place in the City.

G. W. BRUNS & CO.
PLUMBERS.
Agents for the Goodrich Self-Heating and Folding Bath Tubs.
135 CALHOUN STREET.

J. M. E. RIEDEL,
ARCHITECT.
SCHMITZ BLOCK, 3d FLOOR.

The Pennsylvania Station.
Pennsylvania Lines.
Trains Run by Central Time
AS FOLLOWS:
* Daily. † Daily, except Sunday.

Trains depart from Pennsylvania Station Fort Wayne, Ind.

East Bound.	West Bound.
* 5 55 a. m.	* 2 30 a. m.
* 6.55 a. m. From Chi.	* 6 20 a. m. Limtd
†12 56 p. m.	† 3 00 a. m.
* 3 05 p. m.	†11 40 a. m.
* 2 20 p. m. Limited	* 4 20 p. m.
† 7 10 a. m. Crestline	* 5 20 p. m.
†10 35 p.m. From Chi.	† 7 05 p. m. From Crestline.

GRAND RAPIDS & INDIANA R'R.

GOING NORTH.	
†For Grand Rapids and North	Lv 2.30 am
	Lv 8.15 am
	Lv 2.55 pm
*From Richmond	Ar 5.55 pm
GOING SOUTH.	
†For Richmond and Cincinnati	Lv. 5.45 am
	Lv. 1.15 pm
	Lv. 11.45 pm
†From Grand Rapids	Ar. 7.30 pm

* Daily. †Daily except Sunday.

NICKEL PLATE.
The New York, Chicago & St. Louis R.R.

EAST.	Arr.	Dep.
N. Y. & Boston Express	*2 55 am	*3 05 am
Cleveland Mail	11 25 pm	11 45 pm
Eastern Express	*6 45 pm	*7 05 pm
Local Freight	†8 45 pm	†7 30 am
WEST.	Arr.	Dep.
Chicago Express	*3 10 am	*2 20 am
Chicago Mail	11 05 pm	11 15 pm
Western Express	*4 20 pm	*4 40 pm
Local Freight	†4 20 pm	17 00 am

*Daily. †Daily except Sunday. Through Buffet sleeping cars to Chicago, Buffalo, New York and Boston. Through tickets to all points at lowest rates and baggage checked to destination.
M. C. BAKER, District Pass. Agt., Depot Fort Wayne, Ind.

LAKE SHORE & MICHIGAN SOUTHERN RAILWAY—Fort Wayne Branch

SOUTHWARD.	ARRIVE
No. 463 Way Freight	5 35 pm
No. 498 Cin. Express and Mail	10 35 am
No. 410 Detroit & Ind'pls Express	3 55 pm
NORTHWARD.	DEPART.
No. 462 Way Freight	8 40 pm
No. 497 Through Express and Mail	11 45 am
No. 459 Detroit & Indianapolis Ex	4 45 pm

FINDLAY, FT. WAYNE & WESTERN RY. CO. Trains depart from Wabash Ry. Depot.

EAST BOUND.	DEPART.
No. 2 Passenger	6 30 am
No. 4 Passenger	10 20 am
No. 6 Passenger	3 00 pm
No. 32 Local Freight	2 35 am

Trains arrive at 9:30 am. 12:45 pm., pm.
Local Freight 5 pm.

Our New Stock is as Varied as the Peoples' Wants.

If you are thinking of buying a Baby Carriage, don't fail to examine our new spring stock of 1895 designs which have just arrived.

People who investigate before they invest will purchase one of our Reclining Sleepers.

There's a touch of attractiveness in the styles and assortment but we add another and a more taking attraction—reasonable prices.

All we ask is an inspection and the place to buy will be left to your option.

Pfeiffer & Schlatter.
38 and 40 East Columbia St.

SCHEUMAN & KLAEHN, Funeral Directors and Embalmers,
No. 89 W. Main St., Fort Wayne Ind
TELEPHONE—For night call Nos. 178 and 198; for office, No. 298

BUSINESS DIRECTORY

INSURANCE.

JAMES E. GRAHAM,
Attorney at Law.
Abstractor of Titles.
Insurance, Real Estate, Loan, Collecting Rental Agent.
Room 25 Bank Block.---Fort Wayne, Ind

S. O. LUNDQUIST,
Insurance, Real Estate and Loans.
Aveline House Block.

D. C. FISHER.
Insurance, Real Estate, Loans.
No. 23 East Berry street. Fort Wayne, Indiana.

D. L. HARDING.
Insurance of all kinds and Loans.
Room 28 BANK BLOCK.
Office Telephone 214. House Telphone 294.

BANKS.

HAMILTON NATIONAL BANK.
Capital $200,000. Surplus $25,000.
The Hamilton National Bank will pay interest at the rate of three (3) per cent. per annum on certificates of deposit if left four months.
President—Charles McCulloch.
Cashier—John Mohr, Jr.

White National Bank
Capital & Surplus, $225,000.
Pays 3 per cent interest per annum on time deposits.
Safe deposit boxes for rent at $5 per annum.

PHYSICIANS.

A. L. MIKESELL, M. D.,
Homeopathic

OUR STORE WILL BE CLOSED ALL DAY TOMORROW FOR INVENTORY.

ROOT & COMPANY.

Call on Madame Wing, the only reliable Clairvoyant and Fortune Teller in the world. All correspondence will receive prompt attention. Office and residence 28 Chicago street, Fort Wayne, Ind. Price, 50 cents. 12 31 tf.

Miss Mary Vortmeyer has returned from Chicago, where, for the last five weeks, she has been visiting her mother and brothers.

Mr. C. Sullivan, of No. 23 Taylor street, is laid up with a sprained ankle, the result of a fall.

MONEY TO LOAN

On real estate or personal security. C. F. PFEIFFER, rooms 6 and 7 Bass Block. 2tf

John Schrader, city electrician, has invented a neat device for the police station. It consists of an electric apparatus which opens the doors of the stalls for the release of the patrol horses. It is operated from the police clerk's office upon the receipt of a call for the patrol wagon.

THE BIG SALE

OF the C. O. D. stock continues to grow every day. The Public are taking a lively interest in this great Slaughter Sale of the Lauferty Stock, and we'll take care that the interest does not lag until every dollar's worth of

CLOTHING,

Hats and Furnishing Goods

Is disposed of. Each day's sales surpass the other, and if we keep on with the increase there won't be much left of the stock when we are ready to talk about our new spring merchandise.

LOW PRICES

For GOOD, HONEST MERCHANDISE, is the magnet with which we are drawing this great volume of business. No sale where there has been such utter disregard of cost and values has ever taken place in this city before. We own this stock so cheap that we are prepared to do wonders in the way of low prices and still be able to make a small margin of profit

OUR DEAR COMPETITORS

Are very much rattled and are doing us an excellent turn in advertising our sale. One prospective competitor, in particular, is driven to such desperation that he has allowed himself to become almost personal in his advertisements. We are simply waiting for

The Infant to be Born

And, in the meantime, we'll attend strictly to our own business and to the charging of our batteries—later on we may deem it business policy to press the button.

SAM, PETE & MAX.

The Evening Sentinel.

TUESDAY, FEB 5, 1895

Branch offices for the sale of THE SENTINEL and order for THE SENTINEL and want, For sale or For Rentals, will be received, have been established at the following drug stores:
W. F. Beneke, 448 Broadway.
J. P. Miller, 327 Lafayette.
W. L. Wallemath, 222 East Lewis.
J. B. Lewis, 4344 Hilton.
M. H. Weisl, 472 Monroe.
J. J. Brink, 44 Wells.

OUR TELEPHONES.

Business Office.....No. 173.
Editorial Rooms.....No. 650.

The Weather.

WASHINGTON, Feb. 5.—For Indiana—Fair and continued cold tonight; Wednesday local snows and warmer Northwest winds shifting to southeast Wednesday

NEWS NOTES.

Mrs. Will Schock is ill with the grip.

C. C. Cory, of Wabash is in the city today.

M. Moran, of Lima Ohio, is a guest of the Randall

Mrs. Harry H Brown, of East Jefferson street, is very ill.

Robert Bruckman, of Michigan City, is in Fort Wayne today.

Will F Schock is able to be out after a week's illness with the grip.

The advance class of the Farnan dancing school will meet tonight at the hall in the Foster block.

J. Dillenbery, of Baltimore, who has been the guest of George Heller, left for Cincinnati yesterday.

Judge Lowry returned from Blackford county last evening and is at the Whitley circuit court today

A package of clothing belonging to the family of Christian Boseker was found on the streets last night and taken to the police station.

Dr. J. W. Younge is at St Louis where, this evening, he delivers an address before the lodge of the Order of St Micheal's Eagle of that city.

W. H. Redding, formerly in the carpet department of Root & Co, is in the city, representing the cigar jobbers, J C. Herbine & Co, of Grand Rapids

A banquet will be given by Fort Wayne lodge. No. 116, Knights of Pythias, this evening, and a number of visiting knights will be entertained.

Herman Michael left this morning for Chicago. His son, Herman Michael, jr, is about to purchase a drug stock and embark in business in that city.

Very little was done at the meeting of the board of public works last evening, only routine work being gone through with. Mr Hattersley, of the board, still continues ill.

There will be a meeting of the Allen County Medical society, at the office of D. Wheelock, this evening. All members are requested to be present. By order of Dr. A. P. Buchman, secretary.

The Huntington Herald says: "W. H. Harkins, a government revenue collector, of Fort Wayne, was in the city today. He has the names of probably a half dozen men in Huntington who are subject to the income tax."

The Fort Wayne Rifles held a meeting last evening and the following noncommissioned officers were appointed. First sargeant, F. R. Hilgeman, second sargeant, J. E Ford; third sargeant, D W. Kintz, fourth sargeant, Wm. Kress; first corporal, A. F. Reinking; second corporal, James Lechler; third corporal, R H. Claymiller; fourth corporal, Wm. Walde

Nearly 300 persons have applied for books at the free public library. Despite all that has been written and said about the institution there seem to yet be a great many people who persistently misrepresent its purposes. It is a free library for all citizens and a small slip of paper, signed by some property holder, entitles one to any book in the collection The rules adopted here are the same as in every city in the United States

The curling contest has not yet been settled and to lay the winner of the medal will be settled by a final contest between David McKay's rink and William Miller's rink. The fortunate winner of the trophy is entitled to it till next season without being obliged to contest his claim to it any further. Saturday the single men and the married men will have a contest and the losers will have to provide a banquet for the victors

G. C. Scott, of the firm of A. A. Scott & Co., Lima, Ohio, is in the city refitting the pipes and machinery at the Abbott's Well sanitarium near the city so that the institution will have increased and better facilities. A new engine is being placed and many other improvements made, which will be completed about the 1st of March. This firm has taken an interest in the sanitarium and it is the purpose of the owners, of which Dr. Stemen is one, to place the institution in a first class shape. The water has many medicinal properities and is valuable to people suffering from disease. Mr. Scott says that the water from this well could be piped to the city at an expense of $1,200.

Peaches and Apples.

100 cases Baltimore 3lb pie peaches, down to 8c can

50 cases more of the New York state apples, 20c can.

FRUIT HOUSE.

Pantitorium Prices.

Trousers pressed, 15c
Suits cleaned and pressed, 75c.
Overcoats pressed, 50c.
Telephone 465. All work called for and delivered. 5 7-9

Butter, Eggs and Meats.

Best Roll Butter, 18c lb
Good Jar Butter, 10c lb.
Fresh Country Eggs, 24c doz.
Best Cincinnati Hams, 10c lb.
Sugar Cured Shoulders, 7c
English Breakfast Bacon, 9c lb

FRUIT HOUSE.

C L Higgins went to Indianapolis this morning

A. J. Yeo and City Attorney Ninde are in Indianapolis

Born to Mr. and Mrs William English, of 119 Force street, a daughter.

Jno Hankeander and wife, of Crestline, Ohio, left for their home today.

Mrs C L Schroeder, of West Superior street, is confined to her house with a severe attack of la grippe

Mrs F. E Drummond, who was called here several weeks ago by the sickness of her grandchildren, returned home today.

Mrs H C. Eastwood, who had an operation performed several days ago, is getting along nicely and it is hoped will be able to be up in a few days

Mrs. Chas. G. Emrick, of Danfee, who, for the past two weeks, has been the guest of her daughter, Mrs N. R Wenger, of Hoagis avenue, is critically ill.

Andy Rehm, driver for Taddinger & Company milk dairy, was today treating his customers on account of the arrival of a ten pound baby at his home.

On Wednesday evening, January 13, the Schroeder Dramatic company will present the metropolitan melo drama, "Master and Men," at the Broadway theatre.

Plumbers are having a rich harvest this winter on account of the freezing and bursting of water pipes all over the city It is never too cold for the plumber.

Rev. Green, the colored Baptist minister, has organized a colored Young People's Christian Endeavor society at Van Wert and will make an effort to organize a similar society here.

Dr. Bowen leaves for Chicago tonight and while there will lecture tomorrow to the students in a medical college in the afternoon, and talk to the members of the Cook County Medical society in the evening. He will return Thursday morning.

The Edmonds Electric Construction company, composed of Messrs. Frank Edmonds and A J Keller, has taken in a new partner, Herbert Law The company, by this move, gains a young man of promising abilities and genuine business energy. Although only organized for a few months this company has done a large amount of electric work in this city.

The Fort Wayne crematory was sold yesterday by Sheriff Clausmeier for the benefit of the Fort Wayne creditors, at public sale W. J. Vesey, acting for the creditors, bought the garbage burner for $2 207. Mr Vesey now offers to sell the concern to the city for $2 500 The board of public works will consider the matter. The price is nearly $6 000 less the amount originally asked for the crematory.

SUPERINTENDENT JOHNSON

Talks About the Charge Made Against Him.

In its account of the charges made against Alexander Johnson, superintendent of the School for Feeble Minded Youth at Fort Wayne, the Indianapolis News of last evening gave the words of Senator Boyd narrating the result of their investigations while in this city, giving the testimony of the witnesses whom they examined. The testimony referred to a certain letter he had written about partisan appointments and also gave the evidence of Bookkeeper Paxton and two others in reference to the cruelty of Mr. Johnson to the inmates of the institution.

Superintendent Johnson, in conversation with a SENTINEL reporter today, said that he wanted a full and fair investigation of the charges that had been made against him. Referring to the charge that the institution had been a democratic political machine, he said it was absurd. Speaking of the letter which he was charged with writing and in which he was alleged to have said he was "conducting the institution on a democratic plan, and that if his correspondent would visit the place and find a single republican employe there, he would discharge him at once," Mr. Johnson said that if it was the one which he supposed it to be he would very cheerfully give it to any newspaper, either democratic or republican, for publication, as, in the words of one of the democratic members of the benevolent committee who had heard the letter read Saturday night: "That is a good letter. There is nothing wrong about it."

With regard to three of the witnesses who are alleged to have testified before the committee, Mr. Johnson said one of them had resigned, saying he was going to Chicago, and "it is supposed, he did so to escape going on the witness stand, remembering the uncomplimentary figure he cut there during the investigation which followed Mr. Blake's downfall" Two of the other witnesses, Mr. Johnson says, deny having given the testimony which the Indianapolis News attributes to them.

Mr. Johnson denies having made the request to come before the committee again "to answer to a mass of hearsay" and considers that charges publicly made ought to be made under oath to be worthy of any attention, except a straightforward emphatic denial which he gives to the charges referred to above.

The Indianapolis Sentinel says: "The charges against Alexander Johnson will have very little weight with any one who knows him, in the face of his denial. Mr. Johnson has made a record in this state which cannot be broken down by any such charges as have been made against him The accusation that he has been running the School for the Feeble Minded as a political machine is especially absurd We should like to see some of the witnesses put under oath and cross examined."

Telephone 465 if you have any kid gloves, kid or satin slippers or silk dresses to clean. All work called for and delivered.

5 7-9 THE PANTITORIUM.

SOCIETY'S DOINGS.

What Is Going On In the City's Social Circles.

Personal Paragraphs and Short Items of News—Surprise Parties and Other Events of Note.

The B K Y social club will give a reception the latter part of the week.

Mr and Mrs. D. B Weyer and family are the guests of friends in Delphos, Ohio

The Wit and Wisdom club will be entertained tomorrow by Mrs J. F. Wing.

Miss Alice Ward will leave Thursday for Springfield, Ill, to visit Mrs. J. B Barnes.

Miss Minnie Frank has recently been voted a member of the Morning Musical.

The American Sons of Columbus will give a card party at their hall tomorrow evening.

The Bob'o Link club are making arrangements for a public dance to be given on April 18

Miss Weil, of Laporte, who has been the guest of Miss Minnie Frank, returned home yesterday.

Mrs William Bennett, of Bluffton, is the guest of her daughter Mrs. Ed Gebhart, of 40 Wells street

The Ladies Auxiliary to the City Y M. C. A will have a meeting in the parlors tomorrow, at 2 30 p m.

The Ladies' Aid society of St Paul's M E church will give a tea at the home of Mrs Hall, No 150 Walton avenue, tomorrow afternoon.

Mrs J. W. McCausland and sister, Mrs H. B Tobey, are visiting at Lansing, Mich., the guests of Mrs. Harry Bowie at the New Grand hotel.

Miss Ethel Ninde has issued invitations for a hop to be given at the Fort Wayne club Thursday evening, in honor of her friend, Miss Warnock, of Urbana.

The Olympic club will attend a reception this evening, given by the Emerald Social club and Miss Jennie Scolt, of Butler street, at the latter's residence.

Mr and Mrs. F. C. Meyers, of 337 Force street, were pleasantly surprised on Sunday evening by the Schubert Mandolin club The occasion was the birthday anniversary of Mr. Meyers.

The Fortnightly club met at the home of Dr. and Mrs. W. H. Myers last evening. "The Stage and Its Exponents" was the subject of the discussion and Miss M. Belle Clark read the paper.

Mrs L. Traub, of Butler street, entertained in a very pleasant manner a number of friends last evening in honor of her fiftieth birthday. Mrs Traub was the recipient of many beautiful and useful presents. A supper embracing all the delicacies of the season was served

The life of Mrs. L M. Humphrey is still hanging in the balance, and the members of the family are hoping that a favorable change in her condition may take place J. D Bingham, quartermaster general, of Chicago, a brother of Mrs. Humphrey, and Mrs H. N. Goodwin, of Dallas, Texas, arrived in the city last evening.

Last evening, in a most delightful manner, Mr. and Mrs. Louis Wolf celebrated their crystal wedding anniversary and received a number of very elegant gifts A number of guests were entertained in the evening at their home on West Berry street at a progressive pedro The prizes were won by Mrs I. Rosenthal and Mrs. Joseph Lohman

Small golden sugar bowls, wrought with enameling, are the latest things for milady's 5 o'clock tea table. They come in quaint shapes and show artistic designs in different colored enamel. One of the latest is a round golden bowl, decorated with an Empire wreath in white enamel and gold Other sugar bowls of gold are scattered with forget me-nots

The Goshen Times says: "Tuesday Mrs T. Dart Walker, in company with her mother, sailed from New York, bound for her former home in Denmark, where she will remain until spring, when Mr. Walker will also visit Europe and accompany her home" Mrs Walker will be better remembered in Fort Wayne as Miss Elizabeth Shieler formerly of the European school of music in this city.

A pleasant affair was the surprise tendered Mr. William Muldoon at the residence of Mr. and Mrs. Laughor, 212 Fairfield avenue. Supper was served by the guests at 12 o'clock. Those present were Messrs. and Mesdames J. Nohe, Chas. Sieman, W. Sieman, Misses Lizzie Sieman, Katie Beaty, Grace and Alice Staffy, Ida Whippley, Messrs. W. McWhorter, W Honeck, J. Powers, G. Grieble, F. Ryan, Mrs. James Devlin

Little Ellen Telley, daughter of Mr. and Mrs Frank Telley, of West Washington street, very pleasantly entertained a number of her little friends Saturday afternoon in honor of her seventh birthday anniversary. Various games were indulged in until 5 o'clock when a delicious luncheon was served Miss Ellen's guests were the following little Misses: Grace Baker, Gertrude DeArmitt, Helen Dinnen, Grace Telley, Florence Fry, Winifred Callahan, Hadie Noll, Bernadette Monahan and Stella Noll.

The Broadway theater was last evening the scene of a most enjoyable gathering, the occasion being the birthday anniversary of Mr. Charles Schroeder, and his numerous friends took advantage of this to surprise him During the rehearsal of "Master and Men," which was the supposed object of the gathering, the guests arrived and a very pleasant time followed. The company was entertained by the Schroeder Dramatic company during the evening in a few well selected pieces. A sumptuous spread was served by Mesdames Charles and Louis Schroeder at midnight. During the evening Mr. Schroeder was presented, in a few words by Mr. Hartman, with a handsome gold watch and chain, the gift of his parents Among those present were Mesdames Haus, Lepper Futter, Roego, Lehmeyer, Kindt, Judy, Schroeder; Misses Lottie Lamb, Minnie Dryer, Gesino Rippe, Lizzie Dryer, Messrs Dan Haus, Charles Lepper, Charles Futter, August Roego, Charles Lehmeyer, Wm P. Kindt, Lloyd Judy, Louis Schroeder, August Dryer, Louis Kelly, Charles Hartman, Will Rupp, Ralph Freedman, John Beyer, William Mills, John Bryant, Robert Hake, Charles Hake, Geo. Cummerow.

Fashionable school girls have a new fad for decorating their rooms More precious now than favors in college colors, or photographs, or masculine neckties and handkerchiefs nailed upon their walls, are advertising placards of somebody's epidermis soap and another man's chewing gum, orthodoxy oats and Sampson's strengthening malt extract. The bigger and gaudier these trophies the better. They are trophies, that is why they are prized, trophies of triumphant thievery; they are all obtained by the girls or their admirers by plundering tradesmen, and the best girl is the one who has plundered the most tradesmen the most times

BIG SUIT FILED.

General Butler's Estate Sued in the Sum of $218,573.

EAST CAMBRIDGE, Mass, Feb. 5.—Suits have been entered in the supreme judicial court here to the amount of $218,573 against the estate of the late General B. F. Butler. The plaintiffs reside in New York and other states and claims arose out of the transaction in bonds of the Colorado Cattle company, which, it is alleged, Butler, while acting as trustee of the bondholders, bought from his fellow bondholders, at a small per cent on the dollar, when, as it is alleged, he was aware that the property was in fact worth the face of the bonds

MEMPHIS, Tenn., Feb 5.—R G. Craig & Co, dealers in seeds and agricultural implements, made a partial assignment today, naming L B. McFarland as assignee. Their assets are estimated at $100 000 and liabilities $65,000, of which about $14 000 is preferred. The firm has been in business sixty five years. Bad collections is said to be the cause of the assignment.

AT THE PRINCESS.

Those Fine Sheets at 40 cts
Those Fine Pillow Slips, 2 for 25 cts.
More of those Aprons, 2 for 25 cts.
A few more pieces of that All Wool, Double Width Plaid Dress Goods, at 67 cts.
And a few more of those Misses Tam O'Shanter Hats at 35 cts each
100 lb more of those 60 ct. Marshmallows to sell at 20 cts lb.
At the

PRINCESS CASH STORE.

THE MARKETS.

Chicago Market.

CHICAGO, Feb. 5.—Wheat, Feb., 50½c; May, 53⅝@53¾c; July, 54⅝c.
Corn, Feb., 41¼c; May, 43⅝@44c; July, 43⅝@44c.
Oats, Feb, 27¼@27½c; May, 28⅞@29c asked; June, 28⅞@28¾c.
Pork, Feb, $9 75; May, $10 00.
Lard, Feb., $6.45; May, $6 62½
Ribs, Feb, $5 00; May, $5 22½.

To Our Friends and Patrons.

Beginning today, we will give a ticket for the amount of each purchase of goods made at our store, and when these tickets amount to $25, or over, we will present you with one of the following handsome presents: A set of fine China Fruit Plates; a set of three of Mrs. Pott's Sad Irons; a Nickel Plated Tea Kettle or a Wash Boiler. Our goods are first-class and our prices Rock Bottom.

BLOOMINGDALE FRUIT HOUSE,
92 Wells Street.

$2.50. TO CHICAGO AND RETURN. $2.50.

Would be very cheap, but it is not in it with the Pantitorium's prices for cleaning, mending, patching, darning and pressing. Give them a trial.

5 7 9 16 ARCADE

47C—WARM SHOES—47C.

Hand-turned, comfortable, warm shoes, only 47c.
Warm-lined, lace shoes, 47c.
Warm Oxfords, 47c.
Warm toe slippers, 47c.
And a few pairs more of those $3 and $4 ladies' fine shoes on the "C" and "D" last only at $1 75 a pair. The ladies all say these are the biggest bargains they ever saw in fine shoes, at

PRINCESS CASH STORE.

HORSES WANTED!

A limited number of horses at the Arcade Music Store. Must be sound, drive single or double, and not afraid of street cars Weight 1 300 to 1,400 pounds Will be taken as part payment on pianos or organs A limited number only

I. H CASE Manager,
d&w Arcade Music Store

John Dimon's Auction.

Tomorrow (Wednesday), Feb. 6. To be sold, Horses, Cows, Heifers, Milk routes, Wagons and fixtures, and Farming Tools of his farm, three miles north of the city, on the Lima road

Money to loan, by John F Rodabaugh, attorney, on real estate security

Dr. Albert E Bulson, jr, has removed his office to the rooms formerly occupied by Vesey & Heaton, 19, 20 and 21 Pixley-Long building. 19 tf

Notice.

The firm of Wilding and Detheimer, contractors, having decided to dissolve partnership, Mr Detheimer retiring, all accounts due said firm are payable to James W. Wilding, 193 Calhoun street.

JAS. W. WILDING,
1-3t JOS DETHEIMER

FLOUR.

Do not buy outside brands of flour when you can get the best at home. Tressell's Silver Dollar Patented challenges the quality of any outside flour and the Hungarian process always pleases. Ask your grocer for these brands and patronize home industry. Satisfaction guaranteed 1-18 2m

Dr. Jno. J. Ogle's down town office over the Fruit House. Office hours at residence, morning and evening Telephone, 332 1-19 1m

BOILER CLEANSING COMPOUND.

The attention of owners of steam boilers is called to the old and reliable never-failing Boiler Cleansing Compound, Lord's Patent Improved, for the removing of old scales and preventing of new in steam boilers

This Compound does not vaporize, and is in consequence being successfully used by Refineries, Breweries, Cracker Bakeries, Candy manufactories Hotels, Laundries, and many other establishments where pure live steam is required.

This Compound is substantially endorsed by U. S. Chemists, who have made chemical examinations, proclaiming it absolutely free from acids, agents so often resorted to in compounding so-called boiler compounds, often used with fatal results to steam boilers and their connections.

The success of this Compound is the outcome of a lifetime study by a competent firm, and the great secret of their success is, that each and every package is prepared especially to suit the occasion.

This celebrated Compound is manufactured by Thos C Warley & Co., (successors to S. W. Lord & Co.,) of Philadelphia, Pa

V. A Sallot, agent for Fort Wayne and vicinity. 30tf

34 EAST BERRY Street.

NEW YORK HAIR BAZAAR.

HAIR GOODS

Toilet Articles and Manicure Goods. Facial Treatment, Hair Dressing and Shampooing.

Miss E C. RODENBECK,
29 E. Washington Street.

GOING TO SEE!

These are the three wise men from the east—they are wise because they have been to see our Renovation Sale and bought their Hats and Caps at half-price, and because they are going to wait and see our new stock of Clothing before they buy their next suit of clothes.

They know that we have the best line of Trunks, Travelling Bags, and in fact everything in our line handled in Fort Wayne.

GOLDEN & PATTERSON,
56 Calhoun St., Opp. Court House.

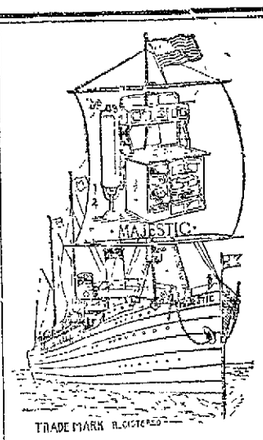

Are You A Slave

To the trials and annoyances of common everyday kitchen drudgery? Are you using an old cast-iron stove that is the bane of life and a veritable devourer of fuel?

IF THIS IS YOUR CASE

Then what we have to say will interest you We have taken the agency in Fort Wayne for the greatest of all modern cooking inventions.

THE STEEL RANGE MAJESTIC.

This range is made of cold rolled steel lined with asbestos, and is equally adapted for coal, wood or gas. As a cooking apparatus it is a revelation

This week we are giving a cooking exhibit in our stores with music and refreshments, and the Ladies of Fort Wayne are invited to call and see this great range in operation.

Seavey Hardware Company.

19 and 21 West Main Street, Ft. Wayne, Ind.

STYLE 26.

Baldwin Piano.

Renaissance Case.
Improved Acoustic Construction
4 Feet 10 Inches High.
Cases with Artistic Carving
Second to None
In
Quality of Tone and
Durability.

D. H. BALDWIN & CO.

98 Calhoun Street.

"THAT BLESSED BABY!"

Nothing too nice for it The comfort of both parent and child is greatly enhanced by a nicely upholstered Baby Carriage. Our elegant new stock for the spring of 1895 is now ready for sale. We have an enormous assortment—we have the agency for the best makes. The buggies have the best springs; and best patents in parasols and other attachments Our prices are but little above cost. We guarantee every carriage sold. No other house does this. When you are ready to buy one for that "new baby," come and see us.

FOSTER

FURNITURE AND CARPET CO.

H R. KRETSINGER & W. E. ANGEVINE,

Real Estate and Loan Agents.

If you want to buy a home either in the city or country, if you want to buy or sell any property, if you want to borrow money on farm or city property, if you want to loan money on good security call on Kretsinger & Angevine, room 16 Vordermark block, Fort Wayne, Ind.

LELAND HOTEL,

CHICAGO.

Michigan Ave. Boulevard and Jackson Streets.
Fronting Lake Michigan,
Within two Blocks of the Center of the City.

Entire new management and popular prices. Over $100,000 has been expended in re-modeling and re-furnishing the House, making it one of the most complete and comfortable hotels in Chicago. Steam heat and electric light in every room. Fifty-five bath rooms. Elevator and every modern convenience

Rooms with meals, from $2.00 per day upwards. Rooms without meals, from $1 00 per day upwards. All meals 75 cents each. A very desirable hotel for ladies visiting the city unattended, and special care will be given them

DARR & MILLIGAN.

CHAS. W. DARR, Fourteen years proprietor of the Commercial Hotel, Chicago.
CHAS. F. MILLIGAN, Five years proprietor of Hyde Park Hotel, Chicago.

PIANOS FOR RENT.
PIANOS FOR RENT.
PIANOS FOR RENT.
PIANOS FOR RENT.

Largest Assortment. . . . . Lowest Rates.

Pianos Tuned in the City Tuned Free of Charge.

D. H. BALDWIN & CO.,

98 Calhoun Street.

Farnen Dancing Academy.

All Children Under the Age of 13, Meet at 3 p. m., Saturday.
All Children Exceeding the Age of 13, Meet at 4 p. m., Saturday.
Lessons to all Children, 10c.
Private Lessons to Adults Given at any Time by Application at the Hall—

Third Floor, Foster Block.

REMOVED.

The Dreibelbiss Abstract office has been removed from rooms 3 and 4 Pixley and Long building to the Dreibelbiss building in Tri State Block, 25 Court street second floor

DANCING SCHOOL.

Beginners' Class, Monday evenings. Thursdays—Advanced social from 9 to 11. Special attention given the waltz Private lessons given any time.

MISS HULDA HANKER,
11-1m No. 217 East Wayne Street.

WASHBURN CROSBY'S "GOLD - MEDAL" - FLOUR

Took the Gold Medal at the greatest Expositions of the World.

At the Centennial Exposition in Philadelphia, 1876.

At Miller's Exposition, Cincinnati, 1880.

Last and greatest at the World's Fair, Chicago, 1893.

And we know by the expression of thousands who have visited the People's Store that they would gladly give us still another

GOLD MEDAL.

LATHROP & CO.

CHINA, CUT GLASS, QUEENSWARE, LAMPS, ETC.

Largest Salesroom in the State.

17 Court and 60 Clinton Streets,
FOSTER BLOCK.

Now is the time to get part 11 of the World's Sweetest Songs.

The Fort Wayne Sentinel.

OFFICIAL REPORT.
George P. Rowell & Co., the leading authority on newspaper information, says "THE FORT WAYNE SENTINEL, published at Fort Wayne, Ind., has the highest circulation rating accorded to any daily in Indiana, outside of Indianapolis."

ESTABLISHED 1833. TUESDAY, FEB. 5, 1895. PRICE TWO CENTS.

"BETWEEN SEASONS"

Prices are more than ever in the interest of the buyer.

The first suggestion of the coming Spring Season is given in our beautiful display of New Goods this week, to be followed by other exhibits as the spring approaches.

The wintry weather, however, compels attention to cold weather goods and it is largely in departments where these are sold that special bargains are now being offered, the aim being to avoid "carrying over" any considerable stock of winter goods.

GEO. DeWALD & CO.

The Cold Is With Us

—AND—

We Are With You

With a complete line of Plush and Cloth Caps, Lined Gloves and Mitts, Underwear and Hosiery at Low Prices.

WM. MEYER & BRO.

80 and 80 1-2 Calhoun Street.

West Side Pharmacy

A Full Line of DRUGS AND DRUGGISTS SUNDRIES, PERFUMES, TOILET SETS, ETC.

CIGARS,

Both Foreign and Domestic Brands.

Special attention paid to Prescriptions DAY and NIGHT.

A. J. KELLER,

86 Broadway (NEW BRUDI BLOCK.)

20 Per Cent. DISCOUNT ON ALL

Overcoats, Suits, Underwear, Caps, Gloves, Children's Suits and Overcoats.

Our Clothing is all our Own Make.

J. G. THIEME & SON,

CORNER COLUMBIA and CLINTON.

LIEPSIC'S LOSS.

Its Business Center Wiped Out by the Fire Demon.

The New Opera House Is Destroyed—Two People Burned to Death at Pittsburg.

TOLEDO, Ohio, Feb. 5.—The village of Liepsic, Putnam county, had its business section burned out. The fire began at 1 o'clock this morning in Mease & Cripes' grocery, and destroyed the two adjoining business blocks, including the Townsend Opera house, not yet completed. The loss on this building is $25,000; other losses, $90,000, with insurance covering one third.

PITTSBURG, Pa., Feb. 5.—Two persons, Frederick Miller and his son, were burned to death and another probably fatally injured in a fire on Second ave. shortly after midnight. John Patterson, fireman, was hurt internally and may die.

Miller kept a small store at 2208 Second avenue and lived in the rear of the store. About midnight a fire started in the kitchen of Miller's house and in a few minutes was burning fiercely. Miller, his wife and two children and a hired man ran to the front part of the house to save themselves. On the way Mrs Miller lost the little boy and her husband returned to find him. Mrs. Miller and the children were saved by jumping in the blankets held by people in the street, and the man ran down the stairway. After the fire was out Miller and the boy were found lying on the floor of the bed room. They were not badly burned but were probably suffocated. The dwelling next door, owned by John Finnegan, was also burned. During the progress of the fire, fireman John Patterson fell from the burning building and was injured so badly that he will probably die. The loss by the fire will not exceed $5,000.

FIRE AT CINCINNATI.

CINCINNATI, Ohio, Feb. 5.—The Budman leaf tobacco warehouse, a large structure on West Front street, near the northern end of the suspension bridge, caught fire in a mysterious way at 5:30 o'clock this morning, and is now a hollow mass, nothing but the walls standing. There was no fire in the building at the place where the fire originated and no one is able to present any theory except incendiarism to account for the fire. The place was full of valuable leaf tobacco in hogsheads, all of which was destroyed. The loss on stock is estimated at $210,000 and on building $60,000. The list of insurance has not yet been made up but it is said to fully cover the loss. The firemen suffered severely from the bitter cold weather.

FIRE AT INDIANAPOLIS.

INDIANAPOLIS, Ind., Feb. 5.—The H. T. Conde implement plant, Nos 27, 29, 31 and 33 Capital avenue, North, opposite the state capitol, was wrecked by fire this morning. The building was a two story brick with red granite fronting. The building was filled with farming implements fine road vehicles, type writers and binding twine. About fifty carriages were saved and several hundred were destroyed. The building was owned by Mrs. Maria Rhodius. Several small stores adjoining the Conde plant were also burned out. The loss will reach $100,000 on goods and building, and is covered by insurance. The weather was intensely cold and the firemen had much difficulty in fighting the fire effectually.

Expert analyses at the California Mid-winter Fair showed Dr. Price's Baking Powder absolutely pure.

HAVE A TILT.

Senators Harris and Mitchell Talk Saucy.

Harris Accused of Contemptible Conduct—The Controversy Closes Without Serious Trouble.

WASHINGTON, Feb 5.—A sensational episode occurred in the senate as soon as the session opened today. Mr. Mitchell, republican, Oregon, rose to make a report on certain sugar bounty claims, on which, he said, he desired to make a brief explanation.

"There will have to be an explanation when the subject comes up," interposed Mr. Harris, democrat, of Tennessee, "so that it will be a waste of time to have explanation now. I therefore object."

Mr. Mitchell urged that the explanation would not take three minutes, but Mr. Harris shook his head.

"Then," said Mr. Mitchell with growing impatience, "I will not make the report, I will withdraw it. It is most extraordinary that senators cannot submit a brief explanation if they so desire. It is remarkable."

Mr. Mitchell's words were snapped out vehemently.

"It is needless for the senator to protest," said Mr. Harris, "I object, and I emphasize it, I object."

"Then I withdraw the report," declared Mr. Mitchell.

"Withdraw it then," exclaimed Mr. Harris defiantly.

Mr Mitchell showed intense irritation at the defiance and raising his voice he said to Mr. Harris: "The action of the senator is unusual, most unusual."

"I want the senator to understand," retorted Mr. Harris, measuring each word, "that I am capable of doing unusual things and am responsible for doing unusual things."

"Yes," answered Mr. Mitchell, his flushed face showing intense indignation, "I appreciate that the senator is capable of doing unusual things" and then Mr. Mitchell added, "and he is capable of doing ungentlemanly things."

Mr. Harris stepped forward from his desk, and for a moment it seemed that he was about to repeat the statement in an unusual and emphatic way. He paused, however, and then with a gesture toward Mr Mitchell, and addressing him directly, said:

"Let me tell you, sir, that your conduct is contemptible—contemptible."

The presiding officer had been rapping vigorously as the controversy proceeded. "The senators must proceed in order," he repeated.

The colleagues of the two angry senators gathered about them and their indignant expostulations prevailed with other business and the incident was summarily closed. Mr Mitchell moved about the rear of the chamber reiterating his protest while Mr. Harris sat at his desk apparently unmoved by the sharp exchange of personalities.

The credentials of Mr. Perkins, republican California, for the unexpired term of the late Leland Stanford were presented to the senate and the senator was sworn in. He had previously served on the appointment of the governor, pending a choice of the legislature.

IT WONT PASS.

Such are the Fears Concerning the Financial Bill.

Which Was Recommended by the Administration Congressional Prosecutions.

WASHINGTON, Feb. 5.—Both democrats and republicans of the banking and currency committee, who have supported the administration bill, express fears today that the bill will not pass. Their apprehensions are based somewhat upon the appearance of Mr. Reed's substitute as a disturbing element, but more upon their estimate of the general temper of the house. The republican plan which the ex-speaker is urging, will not of necessity interfere with the administration bill. It will be offered as a substitute and republicans will vote for it as a declaration of the view of the policy dictated by the necessities of the situation, but they do not expect that it will receive democratic support, and many say that after voting for it they will cast their votes for Mr. Springer's bill. There is talk of a republican caucus on the financial question but it may come to naught. The western free silver contingent of the minority is still discussing the proposed substitute but has come to no resolution upon it.

The house judiciary committee today voted to favorably report the senate bill for an additional United States judge for the ninth judicial circuit.

The senate finance committee again failed to reach any conclusion today upon any of the bills before it. A vote was taken on a substitute for Senator McPherson's bill, resulting five for to six against. A vote on a free coinage bill was prevented by the arrival of the hour of 12 o'clock, the hour for the meeting of the senate.

The house met at 11 o'clock today to take up the consideration of the new currency bill. Several bills were passed by unanimous consent, among them one to pension the widow of the late Comodore Frank Avery, at the rate of $30 per month; and one for the relief of Kate Eberle, an Indian woman.

In accordance with the terms of the special order adopted yesterday the house then resolved itself into a committee of the whole to consider the bill "to authorize the secretary of the treasury to issue bonds to maintain a sufficient gold reserve and to redeem and retire United States notes for other purposes."

PUTS AND CALLS.

They Inform Board of Trade Will Deal in Them.

CHICAGO, Feb 5.—Serious trouble in the board of trade management has resulted from the action of the members yesterday in refusing to abolish trading in "puts and calls." Director John Hull, jr., resigned today, owing to the rejection of the measure, and it was rumored that President Baker would also resign with other members of the directorate. Mr. Baker refused to confirm or deny the rumor, but it was stated that the opponents of privilege trading would attempt to persecute under a state law those who persist in selling puts and calls. Such action would effect some of the heaviest firms on 'change.

THE COMPANY WINS.

A Great Point Gained by the Street Car Owners.

BROOKLYN, N. Y., Feb. 5.—United States Commissioner Merle handed down his decision this morning in the matter of the application of the United States government against President Benjamin Norton and the Atlantic avenue railroad system, on the alleged grounds of public of United States mail agents. The decision is in favor of the street car companies.

Every other is weakened by adulteration. Dr. Price's Cream Baking Powder only is absolutely pure.

Found Gold.

ST. PETERSBURG, Feb 5.—The Siberian newspapers announce the discovery of rich and extensive gold finds along the upper reaches of the rivers Seya, Nina and Tilisi, in the province of Yeniseisk, east Siberia.

Expert Optician at

GEORGE P. SCHIRMER'S.

3-7-D Arcade Jewelers.

HERO OF TWO WARS.

Death of Gen. M. D. Manson at Frankfort, Ind.

Stricken With Paralysis on the Train, He Dies Away From Home—His Public Career.

FRANKFORT, Ind., Feb 5.—Gen M D Manson, the hero of two wars, was stricken with paralysis on a Monon train yesterday between Monticello and Frankfort, and when the train reached here was transferred to the Center house, where he died last night. Mrs. Manson and her son, Will, arrived from Crawfordsville a half hour before his death and were recognized by the dying man, but he could not speak to them. The remains were taken to Crawfordsville this morning.

General Manson was born in Ohio in 1820 and came to this state when twenty-one years of age and located near Crawfordsville. He entered the Mexican war as captain of Company I, Fifth regiment, and served till its close. He served in the legislature of 1859, and when the war of the rebellion came he entered the army as a captain and was promoted to colonel and afterward to the rank of brigadier general. In 1864 General Manson was the candidate of the democratic party for lieutenant governor on the ticket with Joseph E. McDonald, who was a candidate for governor. He was nominated in 1866 for secretary of state by the democratic convention. He was a candidate for congress in the Ninth district in 1868 and was defeated by Hallows S. Orth. In 1870 he was elected to congress from the same district, defeating General Lew Wallace. In 1875 he was chairman of the democratic state committee and served during the great campaign of 1876. In 1878 he was elected auditor of state. In 1884 he was elected lieutenant governor with Isaac P. Gray, who was elected governor. Two years later he resigned to accept the position of internal revenue collector for the Terre Haute district and after his term expired he was appointed a member of the soldiers' monument commission, which position he held at the time of his death.

WESTERN BANDITS

Hold Up a Passenger Train in Colorado.

PUEBLO, Colo., Feb. 5—The Western express, on the Atchison, Topeka and Santa Fe road, No. 1, bound for Colorado and California, was held up one mile west of Sylvia, Reno county, Kansas, at 11:25 o'clock last night by four masked men, who signalled danger. Two of the robbers covered the engineer and fireman and the other two went to the express car. For some reason they failed to effect an entrance and then went to the coaches and made the passengers give up all their valuables. The train was held for an hour and ten minutes by the robbers, who then rode south. Conductor McIntosh ran the train back to Sylvia and gave the alarm and Sheriff Patters was on the train with his posse in a few minutes. The men are believed to be members of the Stafford gang.

CHARGES A WOMAN WITH ARSON.

Indiana Man Creates a Sensation in Vincennes Society.

VINCENNES, Ind., Feb 5.—Winfield S. Lane has sworn out a warrant for the arrest of Mrs. Louisa Jordan, charging her with having burned a grist mill belonging to him and her husband, George Jordan, at Decker, last summer. Mrs. Jordan voluntarily surrendered herself, appeared before Mayor Greene, waived examination and gave bond for appearance for trial on the charge of arson. The Jordan family is one of the wealthiest in the county.

No Doubt About It.

DENVER, Col., Feb. 5.—There is no longer any doubt about the completion of the gulf extension between Pueblo and Trinidad. The hitch that took place after work had begun marked the last chance given the Rio Grande to make a new track agreement. The Rio Grande people and Receiver Trumbull did not get together, and the latter has given instructions that work will be resumed and pushed to a speedy completion.

Was Not True.

FORT REPUBLIC, N. J., Feb. 5—The report sent out from Atlantic City last night to the effect that W. H. Fenton, his wife and three children had been burned to death in this town, is erroneous. Fenton's residence was destroyed by fire early yesterday morning, but the family escaped by jumping from the windows.

The Ellis's Loss.

BERLIN, Feb. 5—The Frankfurter Zeitung says that allowing for depreciation, the best steamship Ellis was worth $700,000. She cost $725,000. The North German Lloyd company insures itself. The London underwriters are heavy losers on the cargo.

Return to Work.

WILKESBARRE, Pa., Feb 5—The striking miners and drivers of the Lehigh Valley company, to the number of 900, returned to work this morning. The company granted nearly all the demands of the strikers.

Everywhere and always analyzes prove Dr. Price's Baking Powder absolute pure.

Many Earthquakes.

CHEYENNE, Wyoming, Feb 5—Dispatches received here from Meeteetse, Auburn, Bergen and Christiansond report that at all these places earthquakes were experienced between 2:45 and 3:45 this morning. The shocks ran in the direction of southeast to northwest. No damage was done. Eleven persons were killed by the fall of an avalanche at Evanston.

HURLED TO DEATH.

Fatal Explosion of a Boiler at Newcastle, Ind.

Military Academy at Lake Maxinkuckee Destroyed—Extensive Steel of Jeffersonville.

NEWCASTLE, Ind., Feb 5.—Three men were instantly killed, one fatally and two seriously hurt by the explosion yesterday of a portable engine on the farm of Nathan Taylor, near Moreland. The killed are: Nathan Taylor and son, and John Weeks. The injured are: Jacob Gasper, ex township trustee, fatally injured and two farm hands whose names are unknown. Several hands were engaged in cutting feed by steam power when the engine exploded. The men were struck by the end of the boiler, which was blown entirely through both sides of the barn.

LOGANSPORT, Ind., Feb 5—Culver Military Academy, located at Lake Maxinkuckee, was totally destroyed by fire yesterday. The building was a three-story frame structure and was full of students at the time, but all escaped with their lives. Nearly everything else was consumed. Loss $10,000, insurance unknown. The academy was established three years ago by a military St Louis citizen named Culver.

INDIANAPOLIS, Feb 5—A motion for a new trial in the case of Winifred Guith, the murderer of W. B. Thomas, of Anderson, was filed in the criminal court. Incompetency of two of the jurors is alleged and a number of exceptions to the court's rulings are set out. Juror Thoins is charged with saying when summoned as a juror that he was not competent to try the case impartially, as he believed Smith ought to be hanged. Juror Jones is charged with saying under similar conditions, that Smith ought to be mobbed.

JEFFERSONVILLE, Ind., Feb. 5—John Carney, alias Carney Horne, an ex-convict, in this city, was shot and mortally wounded by William Nanz, a saloon-keeper. Horne was drinking, and on entering the saloon asked for whisky. Nanz declined because of his condition. Words followed and Nanz ordered Horne out. In a few minutes Horne reappeared with a ten inch dirk in his hand. He thrust the weapon through a plate glass in the door and advanced toward Nanz, who picked up a revolver and shot him.

HARTFORD CITY, Ind., Feb. 5—Pleasant Dale, in this county, has gained new notoriety by an attempt to blow up a church. Rev. John Scelig, a United Brethren minister of this city, has been holding revival meetings in the Baptist church at Pleasant Dale and has not spared the villagers who attended the meetings to scoff. Sunday night Mr. Scelig held a meeting, at which the turbulent spirits made merry and were rebuked accordingly. Yesterday morning three partially consumed sticks of dynamite were found under the church. They had evidently been fitted with the intention of blowing up the building and only failed to do so through some defect in the explosives. It is not known whether the fuses were lighted while the meeting was in progress and the doubt has increased the terror in the community.

ENGLISH PARLIAMENT.

The Session Opens With the Reading of the Queen's Speech.

LONDON, Feb. 5.—The fourth session of the thirteenth parliament of Queen Victoria opened at 2 o'clock this afternoon. Previous to the opening of the session the lord chamberlain, Lord Carrington, accompanied by ten yeomen of the guard, four marshalls, etc., and a number of policemen, made the customary Guy Fawkes search of the vaults of the houses of parliament in order to see that no preparations had been made to blow up the building.

In the house of lords, Lord Willby moved the address in reply to the speech from the throne, and Lord Bateridey seconded the motion. In the house of commons, Mr. Hobhouse moved the address and Mr. Holland seconded it. The queen's speech was then read.

In reference to the Turkish excesses she says: "In consequence of reports which have reached my government of excesses committed by Turkish troops, regular or irregular, on Armenians in a district of Asia Minor, I thought it right, in conjunction with other powers, to make representations to the Porte. The sultan has declared his intention of severely punishing any of his officers or soldiers who have been guilty of such acts, and has sent a commission to conduct an investigation on the spot. Delegates from the powers which have consuls at Erzerum will accompany this commission."

Rebels Defeated.

CUCUTA, Colombia, Feb. 5—General Reyes, with 3,000 government troops, recently attacked the rebels at Honda and defeated them. Of the rebel forces General Alfaro and ninety men were killed.

Highest medals from every competitive contest show Price's Cream Baking Powder absolutely pure.

Senior Dead.

CONCORD, N. H., Feb 5—Rev. A. H. Coit, D D, rector of St Paul's school, is dead. For eight years Dr. Coit was a trustee of Trinity college. He was sixty-four years of age.

Sterling Silver Spoons (925-1000 fine) at $1.50 and $2.00 per half dozen.

GEORGE P. SCHIRMER'S.

3-7-D Arcade Jewelers.

THE LEGISLATURE.

A New Fee and Salary Bill in the Senate.

Notaries in the Gas Belt Will Be Increased—No State Boiler Inspector.

INDIANAPOLIS, Feb 5—The house committee introduced a fee and salary bill this afternoon, similar to the act of 1891. Salaries in the southern counties are to be reduced, while those in the gas belt are to be increased, the salary being based upon the population. The salaries of the state officers will be materially reduced.

The house voted down the bill to establish an office of state inspector of boilers.

The house has referred the Melnby militia appropriation bill back, with instructions to make the annual appropriation $15,000. The sum of $75,000 was asked.

It is stated that the senate will investigate the Indiana School Book company's business. It is currently reported that some republican legislators have bought stock.

Senator Houghton has reported an amendment of the law relating to provoke. The present law embraces the words "attempts to provoke." Houghton's amendment strikes out the words.

The militia bill reorganizing the state militia was called up on third reading. It carried with an appropriation of $75,000. This provoked a warm discussion on amendments to reduce the amount to $30,000 in one case, to $45,000 in another and to $40,000 in another.

Senator Mull, from the committee on labor, reported on the bill providing for the inspection of steam boilers. The committee amended the bill to include the inspection of hulls of steamboats and vessels, and then made a favorable report. Senator Ellison spoke in favor of the report and a protracted discussion followed. The motion to send the report back to the committee was lost, and the committee's report was adopted.

The house bill No 112, relating to the office of county assessor, providing for the abolishment of the office was taken up and the committee recommended that the bill be indefinitely postponed. The author of the bill, Representative Allison, spoke in its favor. Representative Holloway said his constituents were in favor of the abolishment of the office. Representative Moore suggested that the bill should be printed, in order that it could be thoroughly considered by the members.

Representative Robinson said he believed the demand that the office be abolished came from persons who had been forced by county assessors to pay taxes on their property.

Representative Babilya, of Fort Wayne, said he had come to the legislature believing that the office should be abolished. "I have taken some pains to make inquiry," he said, "and I find that the assessor of Allen county has put on the tax duplicate $1,500,000 of property that had evaded taxation for ten years."

Representative Koes, chairman of the committee which proposed to kill the bill, said that if there was any argument in favor of the abolishing the assessor's office, the committee would like to hear it. The committee, he said, was satisfied that the office was a valuable one.

On motion of Representative Robinson, the bill was recommitted with instruction that a maximum number of days for which assessors may receive compensation be fixed.

Senator Bird's bill to protect domestic animals and fowls, to provide for the registration and taxation of dogs, etc., was engrossed.

Senator Bozemon's bill, authorizing county commissioners to lay out and construct free gravel roads, was engrossed.

Senator Collett's bill, to amend the law concerning highways and their supervisors, was called up. The bill is to repeal that section of the present law relieving all members of fire departments from working on the roads, but does not refer to legalized fire companies in incorporated towns and cities. Senator Collett said that its object is to prevent men in small villages from forming themselves into "bucket brigade" to escape working the roads. The bill was referred to Senators Collett and Ellison to correct the title and amendment.

Senator Ellison's bill, defining those entitled to the benefits and subject to the provisions of the law according relief to orphans, was engrossed.

Senator Ellison's bill to amend the law concerning the proceedings in civil cases was reported. It is a bill concerning special verdicts, and requires interrogatories and instructions of judges to be taken to jury rooms. An amendment was offered striking out the provision that the instructions of the court be in writing. Senator Kern amended the bill so that a jury shall take to its room all the papers, including the instructions of the court, "if in writing."

Good luck attends the use of Price's Cream Baking Powder, because it's absolutely pure.

MRS. BROWN DEAD

The First President of the Federation of Women's Clubs.

NEW YORK, Feb. 5—Mrs. Charlotte Emerson Brown, wife of William H. Brown, and the first president of the general federation of Women's clubs, died at her home on Chestnut street, Englewood, yesterday morning. Mrs. Brown was the niece of Ralph Waldo Emerson. Her funeral will take place Friday afternoon at 2 o'clock.

MUST STAND TRIAL.

"Reddy" O'Connor Will Be Brought Into Court on the Charge of Selling the Observer Sunday Sun—Criminals Arraigned.

The case of the state against Stephen O'Connor, the circulator of the Kansas City Sunday Sun, for selling an old cent and ink cent paper on the street, has been set down in the circuit court for trial on the 2nd of March. O'Connor was arrested some weeks ago, and now since he persists in selling the Sun the prosecuting attorney has determined to push the case against him.

John Sieg Lee, the Chinaman accused of larceny, was arraigned in the circuit court this morning. His plea was not guilty, and his case was set for trial. Frank Pitgen, for selling liquor after 11 o'clock, will have his trial on February 27. James Holcbaugh and John Bickford, charged with assault, will be tried on the 25th and 26th respectively. Henry Young, for stealing chickens, will have his trial on the 19th of the month.

Justice France has issued a writ for the incarceration in jail of Wesley C. Lindsley, a Cedar Creek township farmer, and a brother of Constable Lindsley, of this city. Since the death of his wife two years ago, Farmer Lindsley has become insane and during the last two weeks he has been wandering about in the woods and his family fear that he will freeze to death. The constable will place him in jail and an inquiry will be made into his mental condition by Justice France and others.

A. M. Darrach is on trial before Justice Hays charged with assaulting John Baschlett. J. M. Robinson is defending, and Charles Ryan defending.

Jacob F. Mock and Nora Fry, Edward J. Baraten and Lizzie Ann Fenn, Thomas J. Russell and Effie M. Haswell have been licensed to wed.

The title to real estate was quieted in the plaintiff in the case of Christina H. Ross against Frederick Russlat and others.

The surety of the peace case against William D. Adams was dismissed and he was released.

Elias A. Waters and others bring suit against John A. Waters and others to set aside deeds and for partition: L. M. and H. W.Ninde and J. B. Harper are the attorneys for the plaintiffs.

D. A. Fawcett, the Lagonda postmaster, has been arrested on a charge of libel. Some libelous matter appeared in the Winchester Democrat owned and edited by Postmaster Fawcett and his brother, is the cause of the man's arrest. Fawcett is well known in this city where he often visited. J. W. Fawcett, his brother, who is the active proprietor of the Winchester Democrat, was also arrested. Both parties gave bonds for their appearance at the trial of their case at Portland and were released from custody. The libelous article appeared in last week's Democrat and applied a number of choice names or epithets to Neal, who resented and retaliated by having the editor arrested.

DEATHS AND FUNERALS.

Those Who Have Been Summoned to Their Homes.

Robert D., the two months old child of Mr. and Mrs. John Lynch, of 162 Shawnee avenue, died at 12 o'clock last night of bronchitis.

DIXON.

Charles, the two years and five months old son of Benjamin Diebold, of Perry township, died yesterday afternoon of lung fever. Funeral tomorrow.

BROWN.

Last night occurred the death of Mrs. Anna Brown, the wife of George Brown, a fireman on the Pittsburg road, at her home, 175 Fairfield avenue. Mrs. Brown was thirty four years old and leaves a little baby but four months old. The cause of death was liver disease.

BESTOR.

The two weeks' old child of Mr. and Mrs Samuel Bender, of 69 Gay street, died yesterday of exhaustion. The funeral will be held today from the residence.

FUNERAL OF MRS. JONES.

The funeral of Mrs. Mary Jones, of 112 Wells street, will take place on Thursday afternoon, at 2 o'clock, from the M. E. church, corner of Cass and Fourth streets.

A BAD LEAK.

Stopped in Time to Prevent Further Trouble.

BATTLE CREEK, Mich., Feb. 5—John Leak, a negro, was arrested today, charged with murdering Geo. Arnold on the night of December 16. Arnold's body was subsequently found on the river bank frozen stiff and with a bad wound on the side of his head. Leak was an employe of Arnold's father.

Food is made light, fresh and sweet by Dr Price's Baking Powder. It's absolutely pure.

WASHINGTON, Feb. 5—Minister Romero, of Mexico, records the latest published reports on the Mexico Gulcoa's island on conditions of a purchase by agency of share. The minister has not as yet received definite advices from his government only the rumor that

BURGLARS STILL ABOUT

Made Quite a Haul on Broadway Last Night.

A Diamond Thief Sent Up for Two Years—Boy Committed to Wayne County—Notes.

Burglars made quite a respectable little haul last night at the saloon of Ferdinand E. Oetting, northeast corner of Broadway and Jefferson streets.

The burglars had plenty of money to enjoy cold weather, possibly thinking they run less risk of capture on account of the deserted condition of the streets. The manner in which Oettinger's place was robbed goes to show conclusively that the housebreaker is the same man or men who entered the Ellsmann & Electric Construction company's office in the Schmitz block, and also the office of C. F. Miner, the real estate dealer.

A SENTINEL representative called at the saloon this morning and found that the burglar had entered the place by breaking through the glass in the door at the Jefferson street entrance. When the bartender opened the saloon this morning he found the glass lying on the floor inside the saloon but the door was locked and bolted. The pane of glass which was broken was about 12x15 inches and the sharp edges protruded from the sash. Through this aperture the burglar must have crawled and it must have been tight squeezing and a really dangerous feat. Once inside, however, the burglar found nothing to interfere and at once went to the cash drawer where he found between $11 and $15 in cash, which he very promptly appropriated. Not a thing else was molested although the burglar had every opportunity to help himself to fine whiskies and cigars.

When the burglar climbed through the window at Miner's real estate office he evidently cut his hand, as a drop or two of blood was found on the desk which he rifled. For this reason the police carefully look at the hands of every vagrant they see or person whom they suspect.

HE STOLE DIAMONDS

At Richmond, Ind., yesterday, Robert Jenkins, a Grand Rapids and Indiana express messenger, was sentenced to two years in the prison north, fined $5 and disfranchised for three years. There were nine indictments against the man, and one of them was for stealing a package of diamonds in this city. The account of the robbery was suppressed at the time, but the following is the story: Jenkins had a run as messenger from Grand Rapids to Fort Wayne and had the freedom of the Adams office at the south depot. One night he came in on the train and going to the office threw himself down on a pile of packages as if very tired. Jenkins had on a big overcoat with a high collar, and stealthily slipped a small registered package between the collar and his neck, then arose, drew his coat close about him and went away. The robbery was discovered some hours later and detectives shadowed every one that had been in the office. The diamonds were valued at $250 only, and later when the man was arrested for another offense he made a full confession.

A GIRL ARRESTED.

Last evening Officer Bowers arrested a drunken girl named Jennie Dawson at the corner of Barr and Jefferson streets. Early in the evening Mrs Jennie and a girl companion named Straus went out on the streets to have a "time." They got it—that is, Jennie did, for the officer took her to the station house and locked her up for the night. This morning she plead guilty before the mayor and was sent to jail for eleven days, as she has been arrested on the same charge before. The girl is not bad looking and is quite ladylike in her demeanor. She keeps a lodging house at the corner of Berry and Barr streets.

INDIANA INVADED

By an Army of Agents to Boom the Majestic.

E. D. Butler, the well-known Michigan newspaper man, who for nine years was connected with the Grand Rapids Democrat, is in the city. Mr. Butler now has charge of the advertising of the Majestic Manufacturing company, of St. Louis, Mo. This company is the maker of the now famous steel range Majestic, an exhibition of which opens this week in the commodious stores of the Seavey Hardware company.

It is stated that nearly 1000 ranges were sold in Michigan in three months, and the agents of the company are now entering this state. With a force of over thirty salesmen exhibits have been opened in Fort Wayne, South Bend, Goshen, Elkhart and other towns. Fort Wayne is made the central point. The range is made of steel and malleable iron and the consumption of fuel and the operation of the oven exhibits an entirely new principle in the line of cooking apparatus. It is said to be the most perfect cooking range for the use of natural gas or fuel yet devised. The Seavey Hardware company is the agency in Fort Wayne.

Healthy Liver—Sold by Dr. Price's Baking Powder because it is absolutely pure.

AT THE POINT OF DEATH

Rev. John F. Coyle Cannot Survive the Day.

DECATUR, Col., Feb. 5—Rev. Dr. John F. Coyle lies at the point of death. He was suddenly struck with paralytic thrombosis of the heart. He came to Denver from North Adams, Mass and was installed as pastor of the First congregational church three weeks ago, succeeding Rev. Myron W. Reed.

HEAVILY DAMAGED.

Water Factory Flooded With Water.

Mr. Foster Estimates the Loss To Be Nearly $2,000 and No Insurance—Other Casualties.

Last night, by an accident to a water pipe in the Foster Waist factory, nearly $2,000 worth of damage was done to goods stored and in the process of manufacture. The factory is provided with a patent fire extinguisher similar to that used at the Electric Light works. In case of a fire these pipes are supposed to melt and let a stream of water into the pipes all over the building which are perforated, and at once proceed to sprinkle the floors. One of these pipes on the second floor was too near the stove and melted out, allowing the water to rush along the pipes. The accident must have happened early in the evening and all night long the water ran down over the goods. It also froze, so that the place was in a fearful mess this morning.

Mr. Foster stated this morning that his damages were between $1,500 and $2,000, and not insured in a way to compensate for damages from water.

HIT THEY RAN

Yesterday afternoon about 2 o'clock, at the intersection of Spy Run and Riverside avenues, car No. 14 was run into by a horse and buggy, driven by F. Beaucon, a farmer who lives north of this city. Beaucon did not notice the car, and his horse becoming unmanageable ran off, striking the street car and badly injuring the buggy. The driver was not hurt, but the street car was badly scratched up.

SPRAINED HER ARM.

This morning in front of Grosh & Pellen's drug store, Mrs. H. V. Rhoades, cashier at the Natural Gas office, slipped and fell, badly spraining her right arm. She was taken into the drug store where liniments were applied.

BROKE HIS LEG.

This morning on Broadway Sidney Quidore, a well known painter, who lives on Wayne street, fell and broke his leg. He was taken to his home and will not likely be out for some time.

FOOT SCALDED.

Clem Reckers, of Baker street, met with a serious accident the other evening while taking a bath. He accidentally upset a boiler full of hot water on his right foot scalding that member fearfully. He has since been confined to his home. Mr. Reckers is in the employ of Ben Lehman.

ANOTHER BROKEN LEG.

Last evening, in a saloon on Broadway, a man named Bloomhuff fell and broke his left leg. Dr. Myers attended.

BADLY SCORCH.

When A. B. White's clerk opened up the bicycle and sporting goods agency in the Arcade this morning, he found the interior a sticky mass of back soot and smoke. The heavy soot festooned the walls and ceiling and hung from the goods on the shelves. The curious part of the matter was that a gas light which had been left burning had caused all the damage. The light had been left rather low and in a short time began to give off the heavy black smoke. The sporting goods were damaged to the extent of $100.

THE COLDEST YET.

Gross & Pellens' Thermometer Registered 13° Below.

Other Instruments Over the City Go as Low as 18 Degrees—Policemen and Watchmen Suffer.

Last night was by far the coldest of the winter. At 6 o'clock this morning the thermometer at the corner of Wayne and Calhoun streets, owned by Gross & Pellens, stood at exactly 13° below zero. Policemen who saw this same thermometer at 5 o'clock say it was one degree lower than this. Other thermometers over the city went away down out of sight, some of them going as low as 18°.

Policemen and night watchmen suffered considerably and motorman on the street cars felt the weather fearfully this morning.

At 8 o'clock the thermometer had only gone up one degree and as late as 10 o'clock it was still 5° below at Gross & Pellens. This weather was by far the coldest of the winter and as cold as we have had for many years past.

Very few people were out on the streets before 10 o'clock and those did not remain outside to discuss the whereabouts of Daniel W. Scouler and other cash conundrums.

Water pipes from all over the city, and while the natural gas was not so plentiful in some localities as in others, yet there was no real distress.

Humane Agent Schtumroff has been kept very busy looking after poor people who always suffer at such times as these, but their number was not any thing like that of last year.

From every test Price's Baking Powder bears the verdict, "absolutely pure."

Silverware suitable for wedding presents, at

GEORGE P. SCHIRMER'S,

3-7-D Arcade Jewelers.

Join The Pantorium.

For a month keep all your clothing in repair or when pressing and cleaning is included, $1.00 a month. Call up 165. All work called for and delivered promptly.

3-1-D

ECZEMA From childhood I have suffered with this terrible disease, which defied all treatment. I believe it to be incurable. F. S. S. has made a wonderful record in the cure of Eczema, every symptom disappearing, and I feel that the internal blood troubles are all right. Before I started this medicine I did not expect to be cured, and believe it will be the best blood medicine ever made. Yours truly, J. A. Bailey, Sec. & Treas. Ga. Mfg. Co., Columbus, Ga.

FROM CHILDHOOD Contracted Barely Vegetable, containing no drug or mineral ingredient. Sold by druggists, price $1 per large bottle. Send for our treatise on blood and skin diseases free. SWIFT SPECIFIC CO., Atlanta, Ga.

SSS

A. HATTERSLEY & SON

PLUMBERS,

Steam and Gas Fitters.

48 East Main St.,

FORT WAYNE, IND.

Have You Seen the

NEW FALL

AND WINTER

STYLES AND PATTERNS

—AT—

A. FOSTER'S

Merchant Tailoring Establishment,

No. 15 W. Wayne St.

If not, go and see them at once. Prices away down to hard pan.

DR. T. J. DILLS

No. 26 W. Wayne St.,

Makes a Specialty of all Diseases

—OF THE—

Eye AND Ear

OFFICE HOURS: 9 to 12 a. m. and 2 to 5 p. m.

REMOVAL!

D. D. WEISSEL & SON have removed to the New Foellinger Block, 34 and 36 Calhoun St., their old stand.

FREE DISPENSARY.

Opens every day from 8 a. m. to 7 p. m. at the Fort Wayne College of Medicine, 66 W. Superior street. Medicines free to the poor. Patients too sick to come to the dispensary will be visited at their home. Dispensers in charge of Dr. Alice Hamilton.

Not That We Anticipate

A Decline in Values

But simply because we can very conveniently use the cash.

During the Month of February

700 OVERCOATS

AT COST.

Many lots, in which the assortment of sizes is broken, at less than cost.

200 Dozen Winter Underwear

All Grades Strictly at Cost.

IS YOUR BOY . . .

In need of a nice Cape Overcoat, Ulster or Reefer? We will sell you one at

COST!

We have carefully gone through our Stock and find 350 pairs of Pants, good values, but odds and ends. They must be closed. We have marked them down to about ONE HALF their original prices.

DOUBLE VALUE IN Trousers!

Lehman's U.S.

34 and 36 Calhoun Street, Foellinger Block.

The Evening Sentinel.

BY E. A. HAGERTY.

TUESDAY, FEB 5, 1895.

TONIGHT.

EPWORTH LEAGUE UNION—Meet at Berry Street M. E. Church.
ALLEN COUNTY MEDICAL SOCIETY—Meeting at Office of Dr. Wheelock.
NINETEENTH CENTURY CLUB—Regular Meeting.
REVIVAL MEETINGS — United Brethren and Free Methodist Churches.
LODGES—A. O. U. W., Nos. 2 and 11, P. of H; Pythian Sisters, Fort Wayne Lodge K. of P., No. 116; Home Lodge F. & A. M.; Elks, Fort Wayne Grand Lodge of Perfection; Canton Fort Wayne No. 17, I. O. O. F.

It is sure that Calvin S. Brice will be a candidate for president in 1900 or 1904, and is already laying his plans.

That ground hog is wiser than he looks. He knew what he was doing when he went back into his hole last Saturday.

Denise President Harrison's administration $92,000,000, being all but $3,000,000 of the gold surplus above the reserve, disappeared from the treasury. That was the first stage of the panic.

The talk about this government seeking a foreign loan is all moonshine. The common people of this country will subscribe for a thousand millions of government bonds within thirty days. The servant and working girls of the United States, if allowed to do so, would promptly take every bond the government has to sell.

Across the water this country is styled the Yankee nation. It is not so long ago that everybody north of the Potomac was a Yankee to those south, but if one west of the Alleghanies, were neat or styled, he would probably resent it. In Massachusetts it is generally somebody from Maine, and in sections of Maine it is the men who live "way down east." Who is a Yankee anyhow?

No reference to the Breckenridge-Heard episode will be made in the Congressional Record which is supposed to be a faithful chronicler of the sayings and doings of the national legislature. These episodes, by request of the parties, are generally ordered to be omitted in the printed official proceedings of congress. Future generations will consequently not know what a disgraceful spectacle the congressmen of the latter part of nineteenth century could make of themselves.

In connection with the frightful circumstances surrounding the sinking of the steamship Elba is an illustration of what training and responsibility will do for a man. While the passengers were fighting with one another for the possession of life preservers and seats in the small boats, the captain stood upon his bridge, giving orders that were calculated to allay the excitement and increase the chances for escape of those who had been fortunate enough to reach the deck of the doomed vessel. Thus the commander stood at his post, and when the boat went down to her resting place, he went down with her. "What hero of battlefield," queries the St. Louis Chronicle, "has ever shown more coolness or courage in the face of death than was exhibited by the captain of the ill-fated Elba?"

Commuters and Punkin Dusters.

The pleasant little village of Park Ridge, N. J., has been sadly torn up in its innard parts. Time out of mind it has been the peaceful, corner grocery and polling place, not to say groggery, of a rural population content for their virtues and for their tendency to stick to the old ways of the good and great pioneers who settled there parts at least 200 years ago. The inhabitants of the neighborhood were known as "Punkin Dusters." Punkin Dusters they remained till an evil hour when a lot of ungodly fellows from New York city found out what a cheap and virtuous place Park Ridge was to live in.

Uncle Warner of Park Ridge had a long white beard and a manner in keeping with it, and he had served the Punkin Duster postmaster for 15 years. For 15 years he had faithfully licked stamps for the inhabitants of the Ridge and the region roundabout till he himself declared he had worn warts upon his tongue in the business. It seems to be a breach of politeness for a postmaster to refuse to lick stamps for Punkin Dusters.

The trouble began over a difference of politics. There never had been any difference of politics till the city men came in—the men who went to New York and back every day for business. The Punkin Dusters spoke of the city men as "commuters" and throw a fine scorn into their tones as they syllable forth the obnoxious name. The commuters and Uncle Warner soon got on the opposite sides of the fence politically. Uncle Warner, champion of the Punkin Dusters, opposed all wicked, new fangled things, and the hat commuters wanted them. Uncle Warner challenged the right of the city fellows to vote, and thus awoke the ire in their unruly bosoms. They served Uncle Warner and all the Punkin Duster tribe should go. They brought charges of offensive partisanship against the postmaster. Added to this they brought a heavy charge of malfeasance in office as follows: Does when Uncle Warner was crossing the public square with a basket of pears on his arm he met two girls going to the postoffice. It was not in the evening, but broad daylight, in the business hours of the day. Uncle Warner had shut the office and was going away with the pears. The young ladies begged him to go back with them to see if there was any mail for them. Uncle Warner reared at them so loud that all the folk around could hear, "You shut up!" Now, if that remark does not constitute malfeasance in office, the commoners of Park Ridge would like to know what does, that's all.

For many years epileptic colonies have existed in Europe, and they have worked well. The state of New York will now make the experiment of establishing one in this country. In Livingston county a large farm, formerly belonging to the Shaker brethren, has been bought. The work on the place will be done by the afflicted ones themselves. The lot of the epileptic is a peculiarly sad one. Excepting only the minutes while his hapless seizures last, he is a man among men, intelligent as his fellows and as capable, with all the emotions and aspirations of his race. But because of the fatal spasms he is in a measure set apart from man. The attacks are liable to come any time, so that he is never safe to go from home alone. The farm will make a home for the unfortunate men, women and children whom fate has thus cursed. In one group of cottages will dwell the men; in another, on a different part of the grounds, the women, while a home and a graded school will also be established for the children. All that comfort and clean, cheerful surroundings can do for epileptics will be done there, and meanwhile medical science will make an especial study of their cases with a view to discovering whether there is not some means of cure. Both charity and pay patients will be provided for, the charity patients first, it is said, which is rather reversing the usual order.

English fiction writers are making much more money out of the international copyright law than American novelists can do. The reason is that the American reading public will insist on reading English novels in preference to those of their own countrymen.

When a church bazaar or any other kind of a bazaar for raising money gives prizes involving the method of chance and a newspaper publishes the list of prizes, then it violates the antilottery law, according to the postoffice department.

A significant fact is to be noted as showing what some people think. It is that Mr. Bryan's joint resolution making a president ineligible as a candidate to immediately succeed himself has been favorably reported by the house committee to which it was referred. If such an amendment to the United States constitution should finally be submitted, it ought to contain a clause lengthening the presidential term to six years.

It is a breathless spell with American literature. Our great writers of the future are getting themselves together and preparing to give to the world something that will carry the literary reputation of this country higher than it has ever been.

In reference to the publication of crimes and wickedness in the newspapers, Dana says that since Divine Providence permits such things to happen it is not wrong for people to report them to one another.

There is absolutely no show for China it seems to us, at her present rate. It is that every department of her government is as corrupt as that of New York city.

Economy is practiced by using Dr. Price's Baking Powder, because it's absolutely pure.

Invitations have been issued by the M. D. F. D. club for a dance to be given on the eve of St. Valentine's day. The dance will be held in the Sons of Columbus hall.

ABSENT.

She never said, "I love you dearest one"
The lines "Not Going" would have hushed listening
Of Sleep. How could the silent voyage seem
With Love, whose golden days had now ended,
Gone, gone with a smile which meant the end?
Was only dimmed by clouds? Then, it a
Of pain? Ah! the pillows pressed hard, it made her sinking
To think how he would wish life's dates closed
In her sweet face, where grief had left its
A Dolor gladness dawned as years took flight
And brought the meeting near. Nor did she despair
That from her trusting heart there shone a light
For eyes too weak to bear the larger gleam
That led her on, yet ever redoubling the light.
—Mary Thacker Hughson.

A NARROW ESCAPE.

Just before the war broke out between France and Germany I arrived in the latter country with the view of studying at one of the southern universities. In the meantime, however, I was spending a few weeks at Frankfort-on-the-Main, where I found much to interest me, and especially in regard to the early life of Goethe, who was born there. But the pleasure of the sojourn was greatly damped by the trouble the police gave me.

At the time, although well acquainted with German government really, I could speak but a few words of the language. Knowing French, however, I managed to get on pretty well, all the waiters in the hotels and cafes knowing something of that tongue, and most of the traders spoke talking it a little. Having besides spent a little time previously in Paris, I had perhaps become somewhat Frenchified. I had to this extent anyway—that I wore my hair rather short and waxed the ends of my mustache. To this circumstance and to the fact that I spoke French in preference to either English or German most, I imagine, be attributed the mysterious, and even troublesome, to which I soon began to be subjected.

When I first took up my temporary abode in the imperial city, I made the necessary announcement of my intention to the police. I made it from the Hotel Garni, in which I first installed myself. I made it again from the private lodging I hired. I repeated it when I removed to more commodious and salubrious quarters in the suburbs of the city.

But all this was not enough. I had no sooner settled down in my new quarters—now, before I had time thus to settle down—I was hauled up out of the gentry with the pickelhaubs and sword who pass for policemen in that land of soldiers.

He generally commenced by asking my name and profession, where I was born, who was my father and who my mother, what I came in the fatherland for and other similar questions. While this catechising was he would take minute stock of my apparel. His view would be followed in a day or two by that of another officer, who would put me through the same or a very similar catechism. Then, by way of variation, I would be summoned to one of the district police stations—places more like barracks than anything else—there to be again subjected to a perfect enfilade of questionings and cross questionings. These were all the more perplexing, because of my inability to express myself in German and my tormentors' ignorance of either French or English.

This went on, as I say, for some time, till, in fact, I was at my wits' end to know what it all meant. I asked several of my friends, but they could not enlighten me. I proceed to the door in the face of the next pickelhaube that called and refuse to respond to the summons of the next inspector—or whatever he might be—of police. But the bare suggestion of such a course horrified my friends, for Frankfort was then a conquered city and was treated as such. They informed me that to act in such a way would be regarded as tantamount to high treason, and that as the result I might find myself in prison or else conducted with scant ceremony over the frontier.

Finally I had a summons from the chief of police himself. He was a major of the Prussian army and was a tall, broad shouldered and very austere looking personage. My first interview with this gentleman lasted over half an hour. He asked me if I had ever been in the army, used a rifle, played with the sword; if I knew Paris, Bordeaux, Strasburg; where I was born, where my mother was when I was born (a literal fact), if I had any brothers and sisters, their names, and so forth.

A second, third, and even a fourth time I was closeted with this same functionary, each time being piled with more and more perplexing, and, as they seemed to me, absurd questions. On the occasion of one of these visits I was asked to produce a photograph of myself, if I had one. As I happened to have one which had been taken a little while previously in Paris, I forwarded this with my compliments to the major, with the hope that when he wished to look upon my face again he would satisfy himself by gazing upon my "counterfeit presentment" instead.

Finally I became so tired of these inquisitions, and, as I had reason to believe, private examination of my papers when I was out, that I was sincerely thinking of relinquishing my real purpose of becoming acquainted with German philosophy and making a little money by newspaper correspondence. I had gone so far as to give my landlady notice to quit, when suddenly a change came over the scene.

Responding one day to a summons from the major, I was agreeable surprised to find the sturdy fellow in a remarkably good humor. He shook me by the hand, as though I had long been his dearest friend, smiled till over his face, assured me that I was all "good" and "gracious," and so dismissed me more pleased than ever.

Very soon afterward was was declared, and in the turmoil, danger and excitement that ensued I well nigh forgot the annoyance and frequent inconvenience I had been put to by the suspicions of the police. Possibly I should have thought no more about them and have quite forgotten them by this time but for an incident that occurred shortly after the close of the war.

I was again in Frankfort, paying a short visit to friends. One evening I was at a party given by a lady residing in the city. While engaged in conversation with the editor of one of the local papers the hostess approached me and said:

"Allow me, Mr. ——, to introduce you to my very good friend, Colonel Gutsnicht."

I turned to be introduced, and who should I see before me but my friend the major, formerly the chief of police at Frankfort!

We both smiled as we recognized each other.

"Ah, you have met before, then?" said the lady.

We both replied in the affirmative.

"Then I will leave you to yourselves" [illegible]

you to not need any introduction from me."

The colonel had been through the war and had distinguished himself greatly. Having our conversation, I said:

"I wish you would tell me, colonel, why you paid no such attention and manifesting attention when I first came to Frankfort."

"Ah, yes, you would like to know!" he said. "Well, come to my office to-morrow, and I will show you. That will be better than telling you," he added, with a broad smile.

He gave the address of his office, which was still connected with the police, and I called there on the following morning.

After a few minutes' conversation on the subject of the war and our experiences in connection therewith Colonel Gutsnicht remarked:

"But you wish to be enlightened in regard to the attentions people paid to you when you first came among us?"

I replied that it would gratify me very much to be enlightened on the subject.

He thereupon unlocked a drawer in his secretaire, and after a little search drew forth a small bundle of papers tied together with tape. Untying those, he handed to me a photograph and said:

"That, I think, is your photograph, Mr. ——?"

At first I thought it was, but on looking a second time I saw that it was not, and said:

"No, colonel, that is not the photograph I gave you a year or more ago, but it seems to me it is so much like myself that it might very well pass for me."

"I beg your pardon. This, then, will be yours."

He handed me another, which was the real one I had given him.

I compared the two and was really astonished at the resemblance they bore to each other.

"Can you wonder," asked the colonel, "that we took you for some one else?"

"I can't," I said. "But who was the same one else, and what did you want him for?"

"This fellow, dead," replied the colonel, taking the photograph of my double and speaking with great deliberation, "this individual was an Absalom and was wanted as a spy. He gave us a great deal of trouble—he was so clever. We took you for him. We were almost certain you were the man, although we were considerably perplexed by your apparent ignorance of all knowledge of arms and military matters. But though we had our doubts you would probably have suffered had we not found the right man in the nick of time."

"Suffered!" said I. "In what way?"

"In this way," replied the colonel, and he made as though tightening a rope beneath his right ear, at the same time emitting a sound like the dropping of a cutch or bolt.

I comprehended his meaning. I had very narrowly escaped hanging as a supposed spy. It was gratifying, but made my blood run cold.

"We were much troubled with French spies about that time and had to be severe with them," added the police official, with a shrug of the shoulders, as he put away the papers and photographs.

"You now know the reason of the little attentions we bestowed upon you."—Alfred J. Story in Million.

FRIENDLY POLITICAL RIVALS.

Governor Peck of Wisconsin Says a Good Word for His Opponent.

Major Bill Upham, the Republican nominee for governor, was the first outsider to put in an appearance at Phillips, the little town that has just been obliterated by fire. Walking among the ruins, he met the postmaster of the place.

"What's become of your coats?" asked Upham. "Egad, I lost it in the fire," said the postmaster. "I haven't got a stitch of clothes except such as I have on now."

Bill whipped off his coat in a second. "Take my coat," says he. "I've got another at home. Take it, and when you get through with it pass it along to some other fellow that needs it."

An hour later Governor Peck arrived at Phillips, and the postmaster was telling him how Bill Upham had made him take and wear his coat, while he (Bill) was going around in his shirt sleeves.

"Yes, that's just like Bill," said Peck. "He has probably given away his shirt by this time, and his pantaloons, and his shoes and socks. Bill never stands around and lets other people suffer when he can help 'em. The chances are that by the time he gets ready to quit this place he'll have to walk to the train in a barrel."

This incident illustrates very fairly the kindly feeling that exists between the two gubernatorial candidates. To be sure, Peck has not yet been renominated, but his renomination seems a foregone conclusion.—Chicago Record.

A KINGDOM FOR SALE.

It Is Called Matupia and Is One of the Bismarck Group.

A genuine kingdom, with a capital, residence and seaport, is at present offered for sale in Berlin. It consists of a part of the island of Tatoa and is called Matupia. The island is part of the Bismarck group between New Zealand and New Mecklenburg. The "empire" covers just seven square miles (Germans) and was purchased during the eighties by Herr Georg Weisser, a retired paymaster of the German navy and afterward director of the New Guinea company.

Herr Weisser had several bloody fights with his Samoan and Kanakan chiefs, but managed to quell all rebellions and become very popular with his subjects. He died last year, and his heirs, who reside at Kaiserslautern, do not wish to exercise their regal duties and have instructed their agents to sell the unique property. Matupia, the capital of the little kingdom, contains about 1,000 inhabitants, many of whom are Europeans. It is one of the best harbors in the archipelago.—Literary Digest.

A Queenly Sentiment.

An attendant of the Netherland legation recently persisted in keeping a crowing cock under the bedroom window of a neighbor, and all the power of English law was brought to bear in vain to restrain the obstinate owner of the incubus. The diplomatic privileges of the owner protected him, and he defied his critics. The tortured man explained in court Monday how he finally triumphed. He could not have lived if the nuisance had continued, and not knowing what to do wrote to the queen of the Netherlands. The gracious young lady did not reply by letter, but the offending cock was immediately taken away. In that way he accomplished what the whole law of England—suit and defendant.—London Sun.

How's This!

We offer One Hundred Dollars Reward for any case of catarrh that cannot be cured by Hall's Catarrh Cure.

F. J. CHENEY & CO., Toledo, O.

We the undersigned have known F. J. Cheney for the last 15 years, and believe him perfectly honorable in all business transactions and financially able to carry out all obligations made by their firm.

West & Truax, wholesale druggists, Toledo, O.

Walding, Kinnan & Marvin, wholesale druggists, Toledo, O.

Hall's Catarrh Cure is taken internally, acting directly upon the blood and mucous surfaces of the system. Price 75c. per bottle. Sold by all Druggists. Testimonials free.

ARE YOUR EYES WEAK?

Why So Many People Have Dim Vision.

Great Danger of Weak Eyes Leading to Total Blindness.

Some Facts About the Eyes Which Many People Do Not Know.

Nothing in this world is so important as our eyesight. The very thought of becoming blind sends a thrill of horror through our souls. And yet most everybody has more or less weakness of the eyes. And they go right on, day after day, straining and abusing them, little thinking of the fearful danger they incur of becoming blind. For weak eyes may easily become totally blind.

Hard work, tired nerves, bad blood and running down systems weaken the eyes. Following is the most wonderful cure of blindness on record. Mrs. Carrie I. Reed, of Jay Bridge, Maine, says:

"In January I began to fail. I was all tired out and overworked. My nerves became very weak, and I was very nervous. Finally I began to lose my eyesight, and I grew steadily worse.

"I could not see to sew or knit, and I could not see to do my housework without the aid of glasses. I had to wear them much of the time. My eyes were in a very bad condition. People told me I must go to an oculist and have my eyes examined and treated.

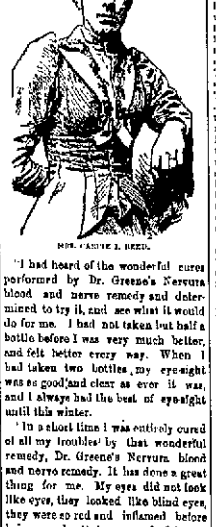

MRS. CARRIE I. REED.

"I had heard of the wonderful cures performed by Dr. Greene's Nervura blood and nerve remedy and determined to try it, and see what it would do for me. I had not taken but half a bottle before I was very much better, and felt better every way. When I had taken two bottles, my eyesight was as good and clear as ever it was, and I always had the best of eyesight until this winter.

"In a short time I was entirely cured of all my troubles by that wonderful remedy, Dr. Greene's Nervura blood and nerve remedy. It has done a great thing for me. My eyes did not look like eyes, they looked like blind eyes, they were so red and inflamed before being cured. It is a wonderful cure, and it is a wonderful medicine. I shall praise it far and near."

Here is an additional danger for weak-nerved, tired-out people. Don't neglect those weak eyes, weak nerves, and run-down systems, but get well by taking the great medicine, Dr. Greene's Nervura blood and nerve remedy.

Why waste time in trying uncertain and untried remedies, when here is a physician's prescription, a discovery made by the greatest living specialist in curing nervous and chronic diseases, Dr. Greene, of 35 West 14th St., New York City. If you take this medicine you can consider yourself under Dr. Greene's direct professional care, and you can consult him or write to him about your case, freely and without charge. This is a guarantee that this remedy will cure, possessed by no other medicine in the world.

The Boy Had a Signal For Help.

An eminent lawyer lately told his wife of a disease while he received at his office from some partners woman client. "But I managed," he said, "to signal to Smith" (his partner)—"so that he sent the office boy in for me in such apparent haste that she could do nothing less than take her departure." The wife was no curious or amused. "What code of signals have you?" she inquired, to which he replied: "Oh, we must have some way of helping each other out, you know. When I am in my private room on Smith is in his, we only have to apparently accidentally hit the division wall a sharp rap with the elbow in passing, and the summons in the form of the boy soon follows." His wife was regarding him with a faraway expression. "I wonder if I have ever made any one signal for relief!" was the thoroughly fraudulent answer.

The Sweaty Shoe Annoyance.

If there is one thing more than another that worries a sick person, it is squeaky shoes. Many well intentioned visitors hustle into the room where an invalid is lying, and even though their visit is meant to be cheering and comforting the aggravating squeak of their footwear will counteract one all the good their presence might otherwise produce. Hustling newspapers, voices that sink to a whisper and overanxiety as to the patient's appetite or personal comfort are all annoying when the invalid is sick enough to be fretty and yet not sick enough to be oblivious to his or her surroundings. That is necessary in the sickroom for more than anywhere else, and the amateur nurse must bring patience, forbearance and thought to bear upon a task that needs the adept handling in order to steer clear of storms and obstacles.—Philadelphia Times.

Wall Papers.

Wall paper examples deceptive. Never select from them. They will make your room look smaller quite often. Though they look fair, that effect in the sample select from the roll and have several strung out at once, to that you may get the full effect.

A Paris Epitaph.

The following quaint epitaph on husband and wife is to be seen in one of the Parisian cemeteries.

I am married expectation, A.D. 1831.
Married Life, A.D. 1832.

So the good woman was 40 years making up her mind to follow her husband.—Paris Journal.

The pedigree business is a fake that frequently comes through its tail. We never go a fake that breathed through its tail, but we know every day men who think through their stomachs.

WHILE THE SENTINEL SLEPT.

How a Band of Incendiarists Was Swept Utterly Away.

At 3 o'clock of a night in the afternoon the head waggon of the incoherent train climbing the Rockies and Bald mountain ran out of a long, dark gorge and losing itself after a quarter of a mile in the hills to the west. There is a valley or "clip" in rolls long by half a mile broad, with a narrow entrance on the north and the south. There are ten waggons in the train and a man to each waggon. The Indian problem has been solved and they are a village two hours nearer sunset. The men are hardy and the women brave, and all day long as the train toiled over the rough country the children have raced after flowers or rabbits or each other from under the white topped wagons. There are no hostile Indians, no wild beasts to fear, no herds to stampede and leave death and destruction behind.

The site of the camp is decided by water and grass. Rivulet on it is, here is an abundance of water, and, though it has not rained for many long days, the hungry oxlands will find plenty of forage. An old hunter or an African plainsman would not have selected such a site. But one come riding up even after the waggons were parked and the tired animals were led to water he would have to detain immediate removal from that valley. The stream coming down out of the gorge was scarcely a foot wide, but the channel was wide enough for the rocky sides, higher than the hills, not unlike, among them, some sticks and branches and fragments of weeds and grass, left there when the last cloudburst is spent. Under their feet and the wheels of the waggons were dams not to be neglected, but which in time observed. Water and grass and the hated good nature made it a picnic ground. The women gossiped as they cooked at the campfires, the men whistled and joked as they turned out their horses and sidled waiting for supper, the children raced back and forth across the mouth of the dark gorge and tried to frighten each other with cries of "wolf" and "bear."

The sun went down on a scene of peace, and the first stars of evening never looked through the soft inlet upon a camp which had less fear of the night. There word they sent to bill the young children to sleep, songs and choruses in which the elder ones joined as the night came down and the campfires crackled merrily. At 9 o'clock all the children were tucked away in the waggons, at 10 only a single sentinel who left awake. There were no signs of trouble, alone. Some of the horses might get loose. Now and then the dry grass around the fires blazed up and must be trampled out. There was no danger, no danger. The men and women and children had said that to each other almost three times. The sentinel would not even be handy in a camp like that. The man selected to take the watch from 10 to 12 was past middle age. The sentinel who went on from 12 to 2 was a young man. During the last 15 minutes of his watch the older man was silently watching the sky to the westward. He noted at 2 o'clock the dim red lightning and a dark cloud standing up. He could feel that there was rain down there. Some of the horses which were down got up and sniffed the air and snorted. He felt the need of a change in the air.

"Watch that cloud!" was the old man's caution as the sentinels were changed. "It may pass off over the plains to the south, but if it swings to the north you must give the alarm."

For ten minutes the young man kept his face to the southwest. Borrought faint flashes of lightning, but there was no thunder. The cloud certainly grew larger, but also remained stationary. By and by he replenished one of the fires, went among the horses, threw a stick at a coyote sneaking under one of the waggons and then sat down to watch and think. The cloud was not forgotten, but it would be time to alarm the camp when the thunder began to growl. At half past 12 the sentinel sat down with his back to the wheel of a waggon. At 2 o'clock he was wide awake. Fifteen minutes later he slept. There had been no thunder, no sharp flashes of lightning. The cloud was forgotten.

At midnight one who could have had a fair view of the cloud would have witnessed the formation of a thunderstorm. At half past 12 it had an ugly, menacing look and was inclined to float to the north. At 1 o'clock it had a decided move in that direction and was following a narrow valley which ended five or six miles away at the base of the mountain. Once the cloud was in motion it traveled rapidly. At a quarter past 1 it reached the far end of the valley. There were flashes of lightning and claps of thunder, but no one in camp was awake to see or hear. When the end of the valley was reached, the cloud lifted like a balloon. Half way to the peak it struck and was shattered, and its hundreds of thousands of gallons of water fell like a great wave. Up there was the beginning of the gorge and the rivulet. Ten seconds after the cloudburst the gorge was brim full and the waters sweeping along like wild locomotives. Down in the camp the horses pawed and pulled at their lariats and strained at their hobbles, but the sentinel slept—all slept. One wild cry awoke man, woman and child. It was shout of alarm and a death shriek combined. It was uttered as the waters dashed out of the gorge at the camp. Nothing could stand before them. Wagons, horses, human beings—everything except the hills was caught up and swept along and beaten about until it was a wreck or pulp. When day dawned and the sun rose, there was nothing to be seen in the little valley but a pool of muddy water, at which the wolves slaked their thirst. Nothing had lived; nothing had escaped annihilation. M. QUAD.

The Discovery Saved His Life.

Mr. C. Cailloutte, Druggist, Beaversville, Ill., says: "To Dr. King's New Discovery I owe my life. Was taken with La Grippe and tried all the physicians for miles about, but of no avail and was given up and told I could not live. Having Dr. King's New Discovery in the house I got a bottle and began its use and from the first dose began to get better, and after using three bottles was up and about again. It is worth its weight in gold. We won't keep store or house without it." Get a free trial at Dreier & Bro's Drug Store.

Cure For Headache.

As a remedy for all forms of Headache Electric Bitters have proved to be the very best. It effects a permanent cure and the most dreaded habitual sick headaches yield to its influence. We urge all who are afflicted to procure a bottle, and give this remedy a fair trial. In case of habitual constipation Electric Bitters cures by giving the needed tone to the bowels, and few cases long resist the use of this medicine. Try it once. Large bottles only Fifty cents at Dreier & Bro's Drug Store.

Bucklen's Arnica Salve.

The best salve in the world for cuts, bruises, sores, ulcers, salt rheum, fever sores, tetter, chapped hands, chilblains, corns and all skin eruptions, and positively cures piles, or no pay required. It is guaranteed to give perfect satisfaction or money refunded. Price 25 cents per box. For sale by Dreier & Bro.

Bandits Sentenced.

Abilene, Feb 5.—The notorious bandit Azaki and nine of his followers have been sentenced to death. Five other members of the band have been sentenced to terms of penal servitude.

When Baby was sick, we gave her Castoria.
When she was a child, she cried for Castoria.
When she became Miss, she clung to Castoria.
When she had Children, she gave them Castoria.

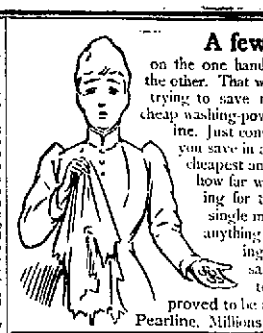

A few Pennies on the one hand—ruined garments on the other. That will be the result of your trying to save money by using poor, cheap washing-powders, instead of Pearline. Just consider. How much could you save in a year if you bought the cheapest and most worthless? And how far would it go toward paying for the things ruined in a single month? You can't save anything by buying cheap washing-powders. The way to save money in washing is to use what has been proved to be absolutely safe. That is Pearline. Millions use it. 40

Spring Curry Comb

Clock Spring Blade. Soft as a Brush. Fits every Curve. The Only Perfect Comb. Used by U. S. Army and by Barnum and Forepaugh Circuses, and Leading Horsemen of the World. Ask your Dealer for it. Sample mailed post paid 25 cents. Agents wanted in every locality. SPRING CURRY COMB CO., 704 Lafayette St., South Bend, Indiana.

A Generous Husband.

The mother's wife was just breathing her last, the family and neighbors were praying, while above the sobbing of the ward could be heard the husband's fervent "Amen" each time a neighboring widower repeated "O Lord, thy will be done."

The wife turned to the sorrowful members there and said: "I'm dying, but before I go, Hiram, remember I want you to promise me you will put a little flower on my grave. Will you, dear?" The mother looked at the handsome young widow and replied, "My dear, don't worry; or let that detain you, for you shall have one bedarred of the best brand in my mill every summer!" She recovered.—Arkansas Traveler.

Though pure and simple, and so mild It might be used by any child, Yet SOZODONT is so swift and sure That mouth and teeth with wondrous spend From tartar and from taint are freed Till they become sweet, white and pured.

DR. P. C. WEST'S NERVE AND BRAIN TREATMENT is sold under positive written guarantee, by authorized agents only, to cure Weak Memory, Loss of Brain and Nerve Power, Lost Manhood, Nightmare, Night Losses, Evil Dreams, Lack of Confidence, Nervousness, Lassitude, all Drains, Loss of Power of the Generative Organs either sex, caused by overexertion, Youthful Error, or Excessive Use of Tobacco, Opium or Liquor, which leads to Misery, Consumption, Insanity and Death. By mail, $1 a box; six for $5 with written guarantee to cure or refund money. Sample package, containing five days' treatment, with full instructions, $1 by mail. One sample only sent to each person by mail.

Gross & Pelleny, sole agents, 91 Calhoun St., Fort Wayne, Ind.

This Paper is Furnished by

FISHER BROS.,

Manufacturers and Dealers in

Print, Wrapping Papers, Stationery, Twines, Etc., Etc.

125 Calhoun St.

PIPER HEIDSIECK PLUG TOBACCO

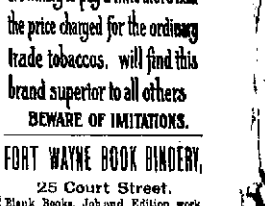

Consumers of chewing tobacco who are willing to pay a little more than the price charged for the ordinary trade tobaccos, will find this brand superior to all others

BEWARE OF IMITATIONS.

FORT WAYNE BOOK BINDERY,

25 Court Street,

Blank Books, Job and Edition work, Gilt Edging and Rubbing.

MENNONITE BOOK CONCERN.

Jno Fisher ed.

ESTABLISHED 1846.

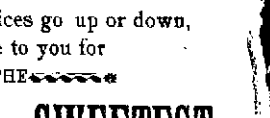

J. C. PELTIER,

17 W. Wayne St.

Order Telephone No. 64. Residence Telephone, No. 63.

TARIFF OR NO TARIFF

Whether other prices go up or down, Our Price to you for

THE

WORLD'S + SWEETEST

SONGS

Cannot be lower. Never was so low in this world or the old world, and is never likely to be offered so low again. It is a most remarkable chance, and

Thousands are Improving it.

Why Don't You?

You cannot buy elsewhere one-sixth of the pieces in any one of our number short or six times our price for the complete number, besides which, we give you in each

Four - Beautiful - Illuminated - Photo - - - Portraits - - -

of Star Singers that you cannot buy elsewhere short of 50 cents each.

The Best. The Handsomest. The Cheapest.

In Charming Variety

They delight all classes—high and low, rich and poor, and in the home are constantly used, day after day, month after month, and year after year.

In Excellence and Elegance

They gratify the most fastidious taste and adorn the most refined and sumptuous home.

In Point of Cost

They suit the pocket-book of the peasant or the prince. Nobody need be without them, and the same money cannot be expended in any other way so as to bring in return one-tenth so much pleasure to the home or cheer to life.

PART II IS JUST OUT

It is a Beauty and a Treasure.

It contains one new piece (out of the 20) by one of the most popular writers in America to-day, that cannot be bought elsewhere short of three times our price to you for the whole twenty pieces in this number, to say nothing of

The Four Elegant Photo Portraits of Star Singers.

DON'T MISS PART TEN

ONE COUPON AND 10C Gets It.

And you get $1.00 worth of music good and full. If you have any doubt about it, try it, and you will be fully satisfied.

Parts, 1, 2, 3, 4, 5, 6, 7, 8, 9, 10, 15 are now ready. Bring or send one coupon and ten cents to this office. Parts mailed on application.

ONE ENJOYS

Both the method and results when Syrup of Figs is taken; it is pleasant and refreshing to the taste, and acts gently yet promptly on the Kidneys, Liver and Bowels, cleanses the system effectually, dispels colds, headaches and fevers and cures habitual constipation. Syrup of Figs is the only remedy of its kind ever produced, pleasing to the taste and acceptable to the stomach, prompt in its action and truly beneficial in its effects, prepared only from the most healthy and agreeable substances, its many excellent qualities commend it to all and have made it the most popular remedy known.

Syrup of Figs is for sale in 50c and $1 bottles by all leading druggists. Any reliable druggist who may not have it on hand will procure it promptly for any one who wishes to try it. Do not accept any substitute.

CALIFORNIA FIG SYRUP CO.
SAN FRANCISCO, CAL.
LOUISVILLE, KY. NEW YORK N.Y.

WANTED.

WANTED—Plain sewing. Will call for work. Address, Mrs Pfeiffer, Hoffman street. 8d

WANTED—At once, 10 girls for general housework. Inquire at Room 16, Arcade, the Fairbanks Co. 2-3-d

WANTED—If you are a Catholic, sober and will work for $15 per week, write MacConnell Bros., 31 Franklin St., Boston, Mass. 3m-Sun

WANTED—Position as bookkeeper or complete three years of successful experience in bookkeeping and market reports; highly educated; best of references furnished. Address, W. M. B., care of Sentinel Office. 2-jm

WANTED—To borrow $3000.00 on central improved business property, worth $5000.00 to $6000.00, for 5 or 7 years. Address, stating terms in full, H. B. B., this office. 2-tmo

FOR RENT.

FOR RENT—Room with or without power, second floor. 89 E. Columbia St. 29-tf

FOR RENT—A front room on first floor with board. 16 East Jefferson St. 2-tf

FOR RENT—Furnished or unfurnished rooms, without board. 26 East Jefferson street. tf

FOR RENT—Cheapest rents in the city in the Arcade, central, only 20 feet from Calhoun St. on W. Berry. 4-tf

FOR RENT—A nice furnished cottage at 27 Huron St., stoves, gas, carpets, curtains, house of seven rooms, all ready to go in housekeeping. Call at premises. 2-2t

FOR RENT—The two story brick dwelling northeast corner Breckenridge street, nine rooms and stable; also the two-story brick dwelling No. 21 Breckenridge street, nine rooms; excellent locations for boarding houses or for renting rooms. Schnitzer & Wilson, 7 Court street, first floor. 16-tm

FOR RENT.

Single rooms or en suite all new and conveniently located in the Vodermark Building, No. 32 Calhoun street, airy and well lighted rooms will be rented to gentlemen unfurnished or nicely furnished. Terms reasonable. Call at S. B. Tuttle & Co's. Store, No. 32 Calhoun street, from 9 a. m. to 4 p. m. 46-tmo

FOR SALE.

FOR SALE—A first class saloon on Calhoun St., in center part of city doing a profitable business. Will sell cheap on account of wanting to have the city. Address "C" this office. 5-2t

FOR SALE—A good brick house, eleven rooms and basement, natural gas and water, on a brick paved street, within three squares of court house. Inquire U. K. Sagle Best, 20 Court St. 15-tf

FOR SALE—Nice clean Drug stock, good new soda fountain included. Will sell the entire stock on time, if desired, in the next few days. For information call at No. 10 Thomas St., address Cook Box 311, City. 3-tf

FOR SALE—Or trade on city property, five 80 acre farms, two 160 acre farms, one 120 acre farm, one 135 acre farm, one 78 acre farm, five 40 acre farms, one 100 acre farm, one 25 acre farm, one 5 acre farm, one 7 acre farm 20 acre farm, and one 15 room boarding house and two hotels and plenty of city property for sale or exchange on farms. Inquire at the R. G. Saunders & Co. Agency, 30 Calhoun street, city.

FOR SALE—Or trade, a house with 7 rooms, a lot 40 with 5 rooms, on 2½ acre good garden land, only 3 miles from court house; a large well, 6 and one with 7 rooms, suitable for smaller property; also household goods, stoves and vessel lots in all parts of the city. I have some farms to sell or to trade for city property; these farms are near German churches and can be bought at a good bargain. Money to loan. Andrew H. Fruchtenicht, Agent, room 8 Bank Block. 26-tf

PROFESSIONAL.

DOCTOR MARY WHERY
Office and Residence 26 Madison St.
Specialty—Diseases of Women.
Hours: 9 a. m. to 4 p. m., and 7 to 8 p. m.
Telephone 496.

P. G. KUTTNER,
Maker of any and all styles of Shirts to order.
Satisfaction Guaranteed.
144 Calhoun St.

Ward's China Store,
Sign of Big Iron Dog.

WE ARE SHOWING . . .
OUR NEW DINNER SETS
AT REDUCED PRICES.

WE HAVE--
One Haviland White China Dinner Set, 105 Pieces, only $27.50.
Now Chamber Sets, in Gold and Yellow, also in Blue and Gold.
1847 Roger Bros. Silver Plated Knives, Forks and Spoons reduced in price.

Ward's China Store,

AN AFRICAN COURTSHIP.

Mr Cannibal. Come, oh my beloved. I've just captured these twins. Let us make merry, and eat philopena

RAILWAYS AND SHOPS.

A Depot Building Moved at New Haven.

Big Suit to Oust the Pullman Palace Company from Valuable Property—Affairs of the Shops.

This is payday at the establishment of Ehlmansmith and Simonson.

John Kennelly has returned from a business trip to Findlay, Ohio.

Fred Tegtmeyer, of the Pittsburg boiler shop, is sick and off duty.

Jacob Holderman, of Chicago, traveling passenger agent of the Wabash, was in the city yesterday.

T. J. Hitchcock has returned from an eastern trip in the interest of the Electric Light corporation.

Boilermaker Henry Geerken is repairing a boiler at Upper Sandusky for the Pennsylvania company.

Nickel Plate Conductor Brumbaugh and Brakeman Gish returned to work yesterday after a brief absence.

Wabash locomotives 177 and 411 are on passenger trains on the east end, hauling express trains 42 and 43.

The Bass works today shipped a car load of machinery to the Beaver Tin Plate company, New Lisbon, Ohio.

F. S. Ross, traveling representative of the National Carbon company, of Cleveland, was in the city yesterday.

Machinist B. Clock, of the Bass works, has returned from Webb City, Mo., where he erected a steam plant.

Samuel C. Murphy, foreman of painters at the east car shops, is off duty to undergo treatment for inflammation of the eyes.

John McCarthy, a truck riveter, in the Pittsburg shops, was taken ill yesterday while at work and is today quite sick.

Daniel Weisenberger, of Charles street, fell upon the ice at Lakeside last Saturday and received a bad cut over the right eye.

John T. Lesch, boilermaker, has gone to Indianapolis to look after some important business. He will probably be absent a week.

W. H. Cherry, the well known Pittsburg boilermaker, is suffering with a bad cold and for a couple days has been unable to work.

H. Bromley, general agent of the Lake Shore road, has been appointed division freight agent, with headquarters at Cleveland.

The Ashley Times is authority for the statement that the Wabash railroad, each month, disburses $12,000 to employes at that point.

O. V. McDaniels, Pittsburg freight conductor, resumed work this morning after two weeks' absence on account of injuries sustained by a fall.

Of late freight business has been so extensive on the Wabash that some of the passenger engines have been required to go out with freight.

A railroad branch of the Young Men's Christian association is to be established at Springfield, Ohio, railway managers at that point encouraging the movement.

Switchman Grannenan who had one of his hands pinched a week ago while coupling cars in the Nickel Plate yards, reported for duty last night. His injury was not serious.

Logansport Pharos: "Six class S locomotives have been borrowed from the Fort Wayne division to help out during the rush on the Chicago division of the Panhandle."

The passenger department of the Central Traffic association will meet in Chicago on Wednesday. The most important question to come up is the abolition of stop over privileges on tickets.

The sons of Mrs Welborn, who was struck by a Wabash train at Burrows, was not amputated as reported, but the bones were broken in such a manner that it is feared that it may yet have to be removed.

The Hannibal and St. Joseph road claims not to have killed a single passenger in any accident since 1862. This surpasses the record of the Vandalia road, which had run thirty years without killing one of the passengers on its trains.

Immense quantities of grain are yet to be shipped from stations on the Wabash line in Illinois and Indiana. At some of the smaller stations 40,000 to 50,000 bushels of corn are in bins and storehouses awaiting shipment, it having been held for better prices.

The question involving the receivership or control of the Chesapeake and Ohio Southwestern railroad came up before Judges Lurton and Taft at Cincinnati yesterday and was postponed until February 15.

Fred Rippe, carpenter at the Wabash shops, is sick and off duty.

William Lintenberg left this morning for San Antonio, Texas.

S. F. Bowser left over the Wabash this morning for Ottawa, Canada.

John Vordermark left over the Pittsburg this morning for Americus, Ga.

Machinist William Birbeck, of the Wabash, is kept from his duties in the shop by sickness in his family.

The Wabash road this morning started to carry a party of Michigan people, forty in number, to Mobile, Ala.

Ed Johnson, engineer of engine No. 411, Wabash local freight, who had been ill for a week, went out on his run this morning.

W. A. Iden, the oldest conductor on the Pittsburg, Fort Wayne and Chicago road, is lying fatally ill at his home in Alliance, Ohio.

G. E. Sarazen, the Pittsburg shopman who has been ill two or three weeks, is improving and hopes to report for duty in a few days.

C. D. Cook, machinist in the Pittsburg shops, was struck on the back of the left hand with a hammer this morning, inflicting a painful bruise.

Lima Times-Democrat: "Claim Agent Richardson, of the P. F. W. & C., was in the city today. He but recently recovered from an attack of sickness."

William Gurney, of New York, a representative of a railway supply manufacturing firm, spent yesterday and today in this city calling upon the railway officials.

Engineer Theodore Titus, Fireman P. Corneille and F. Wingert, of the Pittsburg are sick. Fireman U. G. Rhodes, who was on the sick list, reported for duty.

This morning the Misses Inna and Maggie Hughes, Mollie Ulrick and Ollie Flemming left for Indianapolis to take a position in Frank Noll & Co.'s factory, in the manufacture of ladies' garments.

Machinist David Judy is off duty today, bathing certain portions of his anatomy in arnica. Last evening he had an interview with the goat in Fort Wayne lodge, No. 14, I. O. O. F., and came out second best.

The Maple Leaf club, a social organization which has a membership of eighty-seven, including many shopmen, will hold a special meeting Tuesday evening next for the purpose of discussing the ball question.

George Wilcox, painter in the Pittsburg shops, is off duty to attend the wedding of his wife's sister, which takes place at 6 o'clock this evening. The ceremony will be performed at the residence of Mr. Wilcox, No. 50 Oliver street.

The Lake Erie and Western earned in the last week of January $92,391.55, an increase over the corresponding week of 1894 of $19,132.30. The earnings for January were $271,421.01, an increase over January, 1894, of $39,612.51.

A. R. Manchester, who a few years ago was master mechanic of the Bass works, is now at Middlesborough, Ky., working up a big manufacturing scheme, the firm to be known as the Manchester Machine works, and to be capitalized at $200,000.

Mr Griswold, who for a number of years had charge of the pumping station of the Pittsburg at Middlepoint, Ohio, died at 11 o'clock last night. He was a brother of Bridge Superintendent Crawford Griswold, of this city, who has gone to Middlepoint to attend the funeral.

The Panhandle company is experimenting with a new device of a smoke stack, the base of which is several inches smaller than the present stack and gets gradually larger as it nears its top. The invention is being tested on a number of freight and passenger engines on different divisions.

The Nickel Plate depot building at New Haven was moved today one-quarter of a mile east from where it formerly stood. The house was jacked up, pushed out upon the track, placed upon skids and yanked down to its new location by two engines. Only two hours were consumed in the removal.

In speaking of the fast run made by a theatrical train on the Wabash last Sunday, the Toledo Journal says: "They made the distance of 150.6 miles, between Toledo and this city, in about three hours, or about fifty miles an hour. The train left Toledo at 12.05 and arrived here at 4.15, but there was a thirty-three minute stop at Fort Wayne for dinner, four slow towns had to be passed and eight stops made, altogether consuming over an hour's time."

Frank Opatz, M. H. Morrison, Owen Barry, John Rost, Frank Girard, W. Van Alluo, Christian Ryan and August Breitenbaugh, all of the Pittsburg blacksmith shop, are off duty awaiting the arrival of coal for their furnaces which should have been here some days ago. It is now on the road here.

M. L. Crowell, assistant secretary and treasurer of the Toledo, St. Louis and Kansas City road, will probably be retained by Receiver Pierce. Mr. Crowell is an old newspaper man. He was with the New York Times until 1886, when S. H. Knerland, one of the largest holders of securities of the Toledo, St. Louis and Kansas City road, offered him a position, and he soon showed so much ability that promotions followed.

F. E. Long left here last evening for Garrett City, where he will re-enter the service of the Baltimore and Ohio railroad as conductor, a position he held for seven years. Some months ago he was discharged for alleged violation of the company's rules, and since that time Mr. Long has been breaking on the Nickel Plate, being a member of Conductor Holley's crew. His place here has been taken by Brakeman Greenslade.

A local railway official who has been railroading for twenty years, commencing at the bottom, in speaking of the most dangerous positions in railway service, said he had given the matter much attention and had found that more men, in proportion to the number employed, were maimed for life or killed in yards, the men who do the switching service. The next most dangerous position is that of freight train brakeman. Brakemen often do switching and in that manner receive injury; they are knocked off the tops of trains by bridges, slip off when running over the train, and are exposed daily in hundreds of ways. Next comes the fireman, who, in case of collision, stands a poor show to get off the footboard as compared with the engineer.

A writ of ejectment has been issued in the United States circuit court against the Pennsylvania company and the Pittsburg, Fort Wayne and Chicago railroad. The writ is the first step in a suit to be brought against the railroads which will involve several millions of dollars. The property in dispute is that occupied in Pittsburg by the Pennsylvania and the Fort Wayne for offices and freight yards and upon which there has been erected two large brick office buildings and a freight shed. The writ has been served upon the railroad officials, and the suit will begin at the May term of the United States circuit court. The property is claimed by S. W. Barber, of St. Louis; R. T. Leech and Mary Ann Leech, his wife, of Dayton, Ohio; Edward P. Clarke, of Jersey City; George H. Watson and his wife, Annie Townsend Watson, of Union county, New Jersey; C. W. Barber, of Red Wing, Minn.

Every spoonful of Dr. Price's Baking Powder is of full strength 'till used, because it's absolutely pure.

INHERITED A LARGE FORTUNE.

Percy Ludlow Made a Rich Mab by His Friend's Will.

SEWARDS SPRINGS, Fla., Feb. 5.—Percy Ludlow cultivated the friendship while visiting here of a Mr. Morrison, a sturdy English bachelor. Recently Morrison died, and willed Ludlow all his real estate, valued at more than £1,000,000 sterling.

The highly talented composer and leader, also director of the famous Chautauqua School of Music, Prof. W. F. Sherwin, commends the World's Sweetest Songs in substance as follows: "They are a most charming collection for the home circle. The selections show fine taste and excellent judgment, while the variety is wonderful, stretching away from the simple Cradle Song to Haydn's Aria "With Verdure Clad." They will bring genial sunshine and refinement to the home." tf

WORLD'S SWEETEST SONGS Can now be secured at this office, Parts 1, 2, 3, 4, 5, 6, 7, 8, 9, 10 are now on hand. One coupon and ten cents for each part.

The eminent American composer of sacred melodies, W. H. Doane, says of the World's Sweetest Songs: "I have carefully examined your collection of songs. I like it. It is replete with choice gems of music. tf

Hypochondrical, despondent, nervous, "tired out" men—those who suffer from backache, weariness, loss of energy, impaired memory, dizziness, melancholy and discouragement, the result of exhausting diseases, or drains upon the system, excesses, or abuses, bad habits, or early vices, are treated through correspondence at their homes, with uniform success, by the Specialists of the Invalids' Hotel and Surgical Institute, of Buffalo, N. Y. A book of 136 large pages, devoted to the consideration of the maladies above hinted at, may be had, *sealed securely sealed from observation, in a plain envelope*, by sending 10 cents in one-cent stamps (for postage on Book), to the World's Dispensary Medical Association, at the above mentioned Hotel. For more than a quarter of a century, physicians connected with this widely celebrated Institution, have made the treatment of the delicate diseases above referred to, their sole study and practice. Thousands, have consulted them. This vast experience has naturally resulted in improved methods, and means of cure.

Highest of all in Leavening Power.—Latest U. S. Gov't Report

Royal Baking Powder
ABSOLUTELY PURE

CONSPIRACY CASES.

Judge Grosscup Dismisses Four of the Men.

They are Larkin, Burke, McDonald and Dwyer—The Trial of the Other Proceeds.

CHICAGO, Feb. 5.—Judge Grosscup to day dismissed the charges of conspiracy against Dennis Larkin, John Burke, Joseph McDonald and Frank Dwyer, co-defendants with Debs. This action was in conformity with the motion of the attorneys for the defense made yesterday afternoon. In the cases of Hanahan and McVeam, the judge said he would hold his action in abeyance until more of the testimony had been heard.

The defense opened its case by calling a number of prominent railroad men on the stand. President Thomas, of the Western Indiana road was called and asked about the proceedings of the General Managers association. He produced reports of the association's proceedings, but requested that they should not be made public. The defense attempted to prove by Mr. Thomas' testimony that an agreement existed previous to and during the strike between the general managers and the Pullman company, but this he positively denied.

President Roswell Miller, of the Chicago, Milwaukee and St. Paul was asked if Attorney Walker, assisting the government, was not attorney for his road. A brief legal battle followed, the defense claiming that Mr. Walker's services as attorney for an interested railroad should disqualify him from serving as counsel for the prosecution.

The matter was finally ruled out by the court and General Manager Hurley, of the Chicago, Milwaukee and St. Paul, was called. He was questioned as to the proceedings of the General Managers' association, but he could remember but little of what occurred during the meetings, and was excused from the stand.

HAWAIIAN AFFAIR.

The Wainunalu Delivered Arms to the Insurgents.

The Discovery Creates a Sensation in Washington—English Subjects in the Conspiracy.

SAN FRANCISCO, Feb. 5.—The sworn statement of the captain of the Wainunalu, the vessel that landed at Honolulu the arms and ammunition used by the royalists in the recent attempted revolution, has been received in this city and will undoubtedly create a stir in Washington. Congress is now endeavoring to learn from the state department all the information possible as to the identity of the English subjects engaged in the revolution and of those who were instrumental in furnishing arms to the conspirators and revolutionists. The captain says that he was engaged by W. H. Rickard to deliver the arms and ammunition at Waikiki. He was to receive $10,000; $1,000 of which was paid in cash. His instructions were to go off Waimanalo, where a schooner was to meet him, from which he was to receive the arms. This schooner was called the W. H. Richard. The captain of the Waimanalo was told that she had been towed out of San Francisco and the arms put on board by a tug off Waikiki. Two boats came alongside the Waimanalo and the arms and ammunition were transferred to them. There were 300 carbines and several sacks of ammunition. The captain disclaims all knowledge of who shipped the goods and who paid for them.

Expert Chemists in Government laboratories always find Dr. Price's Baking Powder absolutely pure.

MURDERED BY MISTAKE.

An Extraordinary Story of a Father Who Killed His Son for Another.

An extraordinary story is reported from Tarnopol, in Galicia. A peasant named Adam Gawrydo, whose property is in a small village near Zbaraz, in Galicia, cut his own son's throat with a kitchen knife by mistake. Some weeks ago a Hebrew merchant, Solomon Barb, bought old Gawrydo's stock of honey and paid 50 florins in advance to make the bargain valid. When the time for delivering the honey came, the peasant declared he could not keep that word and was prepared to pay any damages to the merchant that the rabbi might decide.

They both went to the rabbi, who said the peasant must pay the merchant 10 florins damages. This he did most willingly, and both went away together. On the way home they stopped in a wayside inn, and did not leave it till night. It began to rain, and the peasant asked the merchant to pass the night in his house. The merchant accepted, and they went home together. The peasant prepared a bed of straw in the barn, and when the merchant had laid down went in his own room adjoining and fetching the long knife. This frightened the merchant so much that he got up, felt his way about until he found a second door, which was bolted from the inside, left the barn and started to walk back to the inn.

In the meantime the son of the peasant returned home half drunk, and finding the barn door open walked in and dropped on the bed of straw prepared for the stranger. He was soon fast asleep. The merchant on his way to the inn met a gendarme, who asked him where he was going so late. Barb told him all that had happened, and the gendarme, thinking he had a dangerous man before him who was lying to avoid suspicion, asked him to go with him to the peasant's house. There they found Gawrydo in the act of washing his hands, which were stained with blood. When he saw them he exclaimed, "Surely I killed you in instant rage!" The gendarme searched the house and in the barn found the son of the peasant dead, with his throat cut. The poor old man immediately accused an Uhlan. (The London News.)

A CARNIVAL TRAGEDY

FERNANDO was handsome as an Apollo, straight as a reed and of such noble, manly bearing that I, his dwarfed and ugly brother, had always worshiped him with blind, persistent adoration.

When Alicia came between us I began to look upon his superior charms with all the bitterness of greedy envy. His perfect physique grew hateful to my eyes and the noble face took on a mask of proud congratulation.

It was the evening before the Carnival of the Flowers that I reached the scene of despair. Alicia, starry-eyed and velvet-lipped, had talked and danced with Fernando until my heart was almost bursting.

Alicia was of Spanish birth, her father, the Conde de Tormand, had been one of the highest nobles in the land, and had early wed his daughter to one who later escaped from his country to roam the world, friendless and alone, with a conspirator's price upon his head.

It was just after an unusually tiresome waltz and I had lost sight of Alicia for a moment. I left my seat and wandered about the rooms, searching everywhere for the starry eyes, whose owner was the glory of my world and heaven. At last I saw her, sitting alone in a darkened corner, hidden so completely by a towering palm that no glance, other than from the eye of love, would ever have detected her.

I pushed aside the straggling leaves and stood suddenly before her, and, in spite of her grace and breeding, she could not forbear to start at the hideous picture I must have made.

Then she extended her taper hand and smiled into my hideous face. "Ah, senor, you have found my hiding place!" Then with a flood of rapture almost blinding my senses, I saw that she had moved a little and was making a place for me upon the divan beside her.

For once her smiles, her gracious words, were all for me alone. I listened, half intoxicated, and answered the one in a dream. I bent forward, my lips parted, to tell her all, when suddenly a black shadow fell across the palms, and I had only time to hide my lips in silence when my brother's voice, low, tender, and oh, how exquisitely modulated, fell, knell-like, on my ear.

There was a gentle laugh from Alicia. She touched my hand with her jeweled fingers and, breathing some word of regret at leaving me there, rose swiftly from the sheltered nook and went back into the glare of light, leaning once more upon my brother's shoulder.

At that moment I could have killed him in my rage. What right had he to steal upon us at this, the first sweet moment of my happiness?

I hurried from the ball to plan my revenge, for in an instant it had come to me that were he not so constantly by her side there might be some little hope.

The next morning, the first day of the famous carnival, broke fair and golden in its splendor. The sun of the Riviera was shining brilliantly upon the waters of the Mediterranean, and from the peaks of the distant mountains there came a cooling breath of air that seemed to soothe my frenzy just a little. Calmly and deliberately I made my plans. The costume I selected was calculated to disguise my hideous form, and even make me many inches taller through the monstrous helmet I assumed.

As a last addition to my toilet I purchased a Moor-dyed dagger.

It lacked but a moment of the signal gun so I began my ghastly task by walking slowly about, jostling as best I could among the crowd, but with my eyes fixed anxiously upon each balcony in turn in a feverish searching for my brother.

SPRANG LIKE A TIGER AT HIS BREAST.

At last I saw him, leaning boldly above a flower-decked rail, and although his face was shielded by a mask, I knew him by his noble shoulders. Hurriedly I secured a bunch of pure, white roses, then darting across the street, managed to secure an empty chair upon the balcony beside him.

In another instant the warning gun had boomed and for a moment heaven itself seemed raining flowers, and storms, yes, even hurricanes of roses, hyacinths and violets burst furiously upon the air.

Did he know Alicia's disguise, I wondered, and then for a moment I cursed my own stupidity. How should I know her in that passing throng? The starry eyes would, beyond all doubt, be veiled, and the silvery voice would hardly reach my ear in such a Babel of confusion.

I turned and scanned my brother's poor disguise, hoping, I knew not why, for something that would aid me in my dire dilemma. Another instant and my heart grew light. Fernando turned, and my eye caught instantly a golden gleam, the glitter of a shining star, pinned directly above his heart.

"By that is your priceless badge of recognition," I muttered bitterly, and then began to scan more closely than ever the occupants of the gorgeous carriages.

At last she came! drawn by, four milk white, prancing steeds, whose necks were hung with crimson roses, and then for the first time I discovered that my brother held a monstrous bunch of the same rare, fragrant blossoms.

Curiously, eagerly, the starry eyes, behind a snow-white veil, searched everywhere the teeming balconies, and at last, just as she reached his seat, Fernando rose, and bending toward her, displayed his golden bauble.

He hent and dropped the ruby cluster directly at her feet and a rush of feeling assumed to overpower her, for, forgetful of both time and scene, she touched her fingers to her lips and wafted a kiss directly to the giver.

"Coward!" I hissed, "to steal a woman's love!" And then, as the man, half puzzled at my words, turned suddenly and took one step my way, I rose, and, throwing my roses in his face, sprang like a tiger at his breast and stabbed him to the heart exactly over the spot so lately shielded by the golden trinket.

There was a shriek from the street, no horse, so loud and so long, that for an instant everything was still, but when I crept unhindered from the spot only a second later, the battle had begun again and the tragedy of love and rage was over and forgotten.

Why I was not stopped I do not know, unless it was that some had seen the dagger and believed the whole thing to be a farce to add excitement to their pleasure. However it was I eluded them all and quickly undoing my disguise, left it to be trampled with the flowers while I hurried away from the sweet confusion.

Turning my back upon the city I went my way until on the following day I found myself mounting the marble steps that led to the gambling den at Monte Carlo. Half way up the stairs, with the memory of my evil deed still burning in my brain, I stopped suddenly, chilled to the very marrow, for just before me, noble, handsome as of old, I beheld my brother Fernando.

"My God!" I shouted hoarsely. "What have I done! What have I done?"

Fernando quickly descended the steps and stood beside me: "Have you been losing, Pedro?" he said kindly. "If so take this," and he held a handful of gold before me. While I stared in stupid horror.

"When—when did you come here?" I asked him wildly, and for answer Fernando took me by the arm and led me slowly away.

"You are my brother, Pedro, and I will tell you all," he said in a strangely mournful tone. "You see, I was fool enough to fall in love and the lady's—Alicia's husband has returned—" he finished sadly.

I caught my breath with a stifling gasp. "Does this man, Alicia's husband, recognize you?" I asked in horror.

"In form, yes, in face, no," he replied briefly.

With a sudden sob of weakness I told him the awful story, and Fernando, noble Fernando, only took me by the hand and said compassionately:

"Yours has been a hard lot, Pedro. Deformed and hideous from your birth, but let us not add more of wickedness to crime. Leave this cursed spot and go you quietly to Paris and await me there. It is just possible that you did not kill the man, and as no one suspects you now you can safely trust it all to me."

I went to Paris and waited. After a week my brother, handsomer, nobler than ever, but with a plaintive sadness in his tones, brought me the following information: "No one suspects you and the man is yet alive. There was a badge of some kind pinned above his heart that turned the dagger's edge, but—" he continued sadly, "he had better have died at once, for this act of yours has brought about his capture, and Alicia will lose her husband soon, either behind the prison walls or by the stroke of la guillotine."

Thoroughly subdued and in misery of spirit, I returned to Nice. The streets seemed deserted in the silence following the carnival, and it was only when an execution was announced that there was any show of excitement among the weary people.

Again the streets were thronged, but I did not venture out. Fernando brought me the news as I laid, trembling and conscience stricken, in my bed, and when I learned that Alicia, the beautiful, starry-eyed Alicia, was widowed by my hand, I wept such tears of agony that my brother was gravely startled.

I am failing rapidly, the physicians say, but we need is safe with my noble brother. It is nearly a year since the carnival and now Fernando has a secret of his own, one that he gladly lets me share, for he knows that sorrow and remorse have shriven my soul of guilt deeds, and filled my heart with penitence.

Every analysis and contest proves Price's Cream Baking Powder absolutely pure.

Leaving Us on the Fly.

A Russian investigator sends to makers of flying machines information which he gained by observing the cockroach horse fly. This insect, he says, beats its wings 30 times per second and flies 10 miles an hour.

+ In Full Blast! +

Is our Great Clearing Sale.

Hundreds Taking Advantage Daily to Secure One of Our

Own Make Suits and Overcoats

At Less than Manufacturers' Cost.

Now Offering for This Month

1/4 - 1/3 & 1/2 - Off Our - - - - REGULAR PRICE!

Can you afford to lose this opportunity? Look at our Goods, get our Prices this month, then answer.

PIXLEY & CO.

DIRECTIONS for using CREAM BALM—Apply a particle of the Balm well up into the nostril. After a moment draw strong breath through the nose. For more thorough application, use three times a day, after meals preferred. Not to be snuffed, blown or injected.

CATARRH

Kly's Cream Balm is quickly absorbed and gives relief at once.

A particle is applied into each nostril and is agreeable. Price 50 cents at Druggists or by mail. ELY BROTHERS, 56 Warren Street, New York.

The Perfume of Violets

The purity of the lily, the glow of the rose, and the fragrance of violets combine in Pinaud's Violet Extract Powder.

MISCELLANEOUS.

A whole month for 10 cents. Cure for a cold in a day, in a few or three doses, or your money back. Ask your druggist for Ely's Cream Balm. It is worth $1.00 to any person who has Catarrh. Only 10 cents at druggists or by mail. ELY BROTHERS, 56 Warren Street, New York.

REAL ESTATE AND MONEY—Extra large lot, Hanna and city property. Special bargain in the Brooker homestead. Is valuable, taken soon. Money to loan in sums desired. Apply of Henry C. Paul, room 22, Bank Block. Telephone No. 214. 19-tm

WE have money to loan on improved city business property. Any sum at the lowest rate of interest and with privilege of partial payments each year. We also have money to loan on improved farm property at same rate of interest and with privilege of partial payments each year. We also have some nice vacant lots and we have the best city property and vacant lots for sale in different parts of the city. Call and see us.
SCHNITZER & WILSON,
7 Court St., First Floor.

THE YOUNG WOMEN'S CHRISTIAN ASSOCIATION of Fort Wayne invites the employers and employes of this city to make use of our employment bureau. We endeavor to make this a means whereby women who give good references can temporarily find employment, and whereby employers can be sure of trustworthy helpers. Office hours for employers, each day from 9 a. m. to 12 m. and 2 to 5 p. m., room 25 West Wayne street. 22-tf

HUMANE SOCIETY NOTICE.

All parties having knowledge of acts of cruelty to animals or children will greatly favor and assist the Fort Wayne Humane Society by informing the undersigned of such facts. Telephone 7. Office 10 E. Washington St.

SCHEUMAN & KLAKEN, Funeral Directors and Embalmers.
No. 87 North Clinton St., Fort Wayne, Ind. Telephone No. 168. Night call, Nos. 168 and 168. Office, No. 88.

BUSINESS DIRECTORY

INSURANCE.

JAMES E. GRAHAM,
Attorney at Law.
Abstractor of Titles.
Insurance, Real Estate, Loan, Collection Rental Agent.
Room 28 Bank Block.--- Fort Wayne, Ind

S. G. LUNDQUIST,
Insurance, Real Estate and Loans.
Avalon House Block.

D. G. FISHER,
Insurance, Real Estate, Loans
No. 68 East Berry street. FORT WAYNE, INDIANA.

D. L. HARDING.
Insurance of all kinds and Loans.
Room 28 BANK BLOCK.
Office Telephone 214.
House Telephone 281.

BANKS.

HAMILTON NATIONAL BANK.
Capital $50,000. Surplus $50,000.
The Hamilton National Bank will pay interest at the rate of three (3) per cent. per annum on certificates of deposit for not less than six months.
President—Charles Hamilton.
Cashier—John Rohr, Jr.

White National Bank
Capital & Surplus, $225,000.
Pays 3 per cent interest on savings or time deposits.
Safe deposit boxes for rent at $5 per annum.

PHYSICIANS.

A. L. MEKESELL, M. D.,
Homeopathic Physician and Surgeon.
Lake Cook County Hospital Chicago.
Hours, 8 to 10 a. m.; 2 to 4, 7 to 9 p. m. 2 East Douglas, Lafayette Building.
32 Calhoun Street. Fort Wayne, Ind

DR. ALBERT E. BULSON, JR.
Practice Limited to
EYE and EAR.
Telephone 612. Hours, 9 to 12 a. m. 1 to 4 p. m.
No. 13, 15, 17 Fairfax Block.

G. W. BOWEN, M. D.,
Homoeopathic Physician and Surgeon.
Office hours for consultation, from 9 a. m. to 5 p. m. Sundays, 1 to 3 p. m. No. 11 West Main street, Fort Wayne, Ind.
Special attention paid to chronic diseases.

DR. S. H. HAVICE,
Diseases of the Nose and Throat.
Office Hours, 9 to 11 a. m., 1 to 4 p. m., 7 to 8 p. m.
Office, No. 7 W. Wayne St. Phone No. 418

DR. B. GANO—Diseases nervous, rectal and chronic specialty. 30 years exp. Consult free or charge as my office, 16 West Wayne street. Telephone 368.

DR. G. W. MILLER,
EYE and EAR.
Office Hours, 8-10 a. m., 2-5 and 6-8 p. m.
Spectacles Sold. Office 30 E. Washington St.

DRUGGIST.

GROSS & PELLENS,
DRUGGISTS.
Corner Calhoun and Wayne Sts. Phone 183

UNDERTAKERS & EMBALMERS.

KELLER & BLOOM.
Undertakers and Embalmers.
Telephone No. 98. 124 Calhoun Street

B. KRAMER,
SIGN - PAINTER
90 E. MAIN STREET.
Finest and Best Work. Cheapest Place in the City.

G. W. BRUNS & CO.
PLUMBERS.
Agents for the Goodrich Self-Heating and Folding Bath Tubs.
128 CALHOUN STREET.

J. M. E. RIEDEL,
ARCHITECT.
SUMMITZ BLOCK, 3d FLOOR.

The Pennsylvania Station.
Pennsylvania Lines.
Trains Run by Central Time
* Daily. † Daily, except Sunday.
Trains depart from Pennsylvania Station Fort Wayne, Ind.

East Bound.	West Bound.
* 3.30 a. m.	* 2.30 a. m.
* 5.05 a. m. From Chi.	* 3.20 a. m. Limited
12.25 p. m.	9.00 a. m.
* 3.00 p. m.	11.00 a. m.
* 7.25 p. m. Limited	* 4.20 p. m.
† 10.45 p. m. Question	* 9.50 p. m.
2.00 a. m. From Chi.	† 7.05 p. m. From Question

GRAND RAPIDS & INDIANA R. R.
SOUTH BENDS.

For Grand Rapids and North	Lv.	8.25 am
	Ar.	12.40 am
	Lv.	3.55 pm
From Richmond	Ar.	8.55 pm
For Richmond and Cincinnati	Lv.	8.45 am
	Ar.	1.15 pm
	Lv.	11.45 pm
From Grand Rapids	Ar.	7.30 pm

* Daily. Daily except Sunday.

NICKEL PLATE.
The New York, Chicago & St. Louis R.R.

EAST.	Arr.	Dep.
N. Y. & Boston Express	*3.05 am	*3.05 am
Cleveland Mail	11.50 am	11.50 am
Eastern Express	*8.05 pm	*8.05 pm
Local Freight	11.00 am	12.00 am
WEST.	Arr.	Dep.
Chicago Express	*10.00 am	*10.00 am
Chicago Mail	11.05 am	11.20 am
Western Express	4.00 pm	4.05 pm
Local Freight	4.20 pm	12.00 am

*Daily. †Daily except Sunday. Through Buffet sleeping cars to Chicago. Dining Cars on Boston Express. Through tickets to all points at lowest rates and baggage checked to destination.
M. C. BAKER, District Pass. Agt.
Depot, Fort Wayne, Ind.

LAKE SHORE & MICHIGAN SOUTHERN RAILWAY—Fort Wayne Branch

SOUTHBOUND.	ARRIVE
No. 62 Way Freight	8.00 am
No. 68 Chicago Express and Mail	10.35 am
No. 128 Detroit & Indianapolis Ex.	3.50 pm
NORTHBOUND.	DEPART.
No. 43 Way Freight	4.40 pm
No. 127 Chicago Express and Mail	11.45 am
No. 69 Detroit & Indianapolis Ex.	4.45 pm

FINDLAY, FT. WAYNE & WESTERN R. R. Trains depart from Wabash Ry. Depot.

EAST AND SOUTH.	DEPART.
No. 2 Passenger	6.30 am
No. 4 Fast express

OUR STORE WILL BE CLOSED ALL DAY TOMORROW FOR INVENTORY.

ROOT & COMPANY.

The Evening Sentinel.

TUESDAY, FEB. 5, 1895.

Branch offices for the sale of THE SENTINEL and for orders for THE SENTINEL and to rent. For sale of Fine Goods, will be received, have been established at the following drug stores:

W. F. Schoeh, 151 Broadway.
J. N. Mills, 327 Lafayette.
W. L. Whitehouse, 222 East Lewis.
J. D. Lewis, 4114 Hanover.
M. H. Reich, 412 Clinton.
S. J. Helm, 41 West.

OUR TELEPHONES.

Business Office.....No. 1233.
Editorial Rooms.....No. 650.

The Weather.

Washington, Feb. 5.—For Indiana—Fair and continued cold tonight, Wednesday local snow and warmer. Northwest to west shifting to southwest Wednesday.

NEWS NOTES.

Mrs. Will Schoch is ill with the grip.

C. C. Cory, of Wabash is in the city today.

M. Moran, of Lima Ohio, is a guest of the Windsor.

Mr. Harry H. Brown, of East Jefferson street, is very ill.

Robert Brackman, of Michigan City, is in Fort Wayne today.

Will F. Schoch is able to be out after a week's illness with the grip.

The advance class of the Farnam dancing school will meet tonight at the hall in the Foster Block.

J. Dillenberg, of Baltimore, who has been the guest of George Heller, left for Cincinnati yesterday.

Judge Lowry returned from Blackford county last evening and is at the Whitley circuit court today.

A package of clothing belonging to the family of Christian Rascher was found on the streets last night and taken to the police station.

Dr. J. W. Younge is at St. Louis where this evening he delivers an address before the lodge of the Order of St. Michael's Eagle of that city.

W. H. Redding, formerly in the carpet department of Root & Co., is in the city, representing the cigar jobbers, J. C. Herbine & Co., of Grand Rapids.

A banquet will be given by Fort Wayne lodge, No. 116, Knights of Pythias, this evening, and a number of visiting knights will be entertained.

Herman Michael left this morning for Chicago. Herman Michael, jr., is about to purchase a drug stock and embark in business in that city.

Very little was done at the meeting of the board of public works last evening, only routine work being gone through with. Mr. Hatterslev, of the board, still continues ill.

There will be a meeting of the Allen County Medical society, at the office of Dr. Wheelock, this evening. All members are requested to be present. By order of Dr. A. F. Buchman, secretary.

The Huntington Herald says: "W. H. Hankins, a government revenue collector, of Fort Wayne, was in the city today. He has the names of probably a half dozen men in Huntington who are subject to the income tax."

The Fort Wayne Rifles held a meeting last evening and the following noncommissioned officers were appointed: First sergeant, F. H. Hilgeman; second sergeant, J. B. Ford; third sergeant, D. W. Kintz; fourth sergeant, Wm Krese; first corporal, A. F. Reinking; second corporal, James Lechler; third corporal, H. H. Claymiller; fourth corporal, Wm. Walde.

Nearly 800 persons have applied for books at the free public library. Despite all that has been written and said about the institution there seem to yet be a great many people who persistently misrepresent its purposes. It is a free library for all citizens and a small slip of paper, signed by some property holder, entitles one to any book in the collection. The rules adopted here are the same as in every city in the United States.

The curling contest has not yet been settled and it by the winner of the medal will be settled by a final contest between David McKay's rink and William Miller's rink. The fortunate winner of the trophy is entitled to it till next season without being obliged to contest his claim to it any further. Saturday the single men and the married men will have a contest and the losers will have to provide a banquet for the victors.

G. C. Scott, of the firm of A. A. Scott & Co., Lima, Ohio, is in the city refitting the pipes and machinery at the Abbott's Well manitarium near the city so that the institution will have no crossed and better facilities. A new engine is being placed and many other improvements made, which will be completed about the 1st of March. This firm has taken an interest in the sanitarium and it is the purpose of the owners, of which Dr. Stevens is one, to place the institution in a first class shape. The water has many medicinal properties and is valuable to people suffering from disease. Mr. Scott says that the water from this well could be piped to the city at an expense of $1,200.

Peaches and Apples.

100 cases Baltimore 3lb pie peaches, dozen to a can

50 cases more of the New York state apples 20c can

Fair House.

Pantitorium Prices.

Trousers pressed, 15c
Suits cleaned and pressed, 75c.
Over suits pressed, 50c.
Telephone 1[illegible]. All work called for and delivered. 579

Butter, Eggs and Meats.

Best Roll Butter, 18c
Good Jar Butter, 10c
French Country Eggs, 20c doz.
Best Cincinnati Hams, 10c
Sugar Cured Shoulders 8c
English Breakfast Bacon 8c

Fair House.

C. L. Higgins went to Indianapolis this morning.

A. J. Wood has Adams's Sunset show in Indianapolis.

Wm. Hoffman and Mrs. W. Tom Rees, of 120 Clinton street, sailed for Paris.

Jno. Mahlendorf and wife, of Chicago, are the guests of their home folks.

Mrs. C. E. Schneider, of West Superior street, is confined to her house with a severe attack of la grippe.

Mrs. P. S. Drummond, who was called here several weeks ago by the sickness of her grandchildren, returned home to day.

Mrs. H. C. Hancock, who had an operation performed several days ago, is getting along nicely and it is hoped will be able to be up in a few days.

Mrs. Chas. G. Shorick of Purdue, who for the past two weeks, has been the guest of her grandmother, Mrs. N. B. Wenger, of Hoagland avenue, is critically ill.

Andy Bohm, driver for Tobinger & Company milk dairy, was today fined $10 by a justice of the peace on account of the arrest of a two pound baby at his home.

On Wednesday evening, January 16, the Schroeder Dramatic company will present the metropolitan melodrama, "Master and Man," at the Broadway theatre.

Plumbers are having a rich harvest this winter on account of the freezing and bursting of water pipes all over the city. It is never too cold for the plumber.

Guy Green, the colored Baptist minister, has organized a colored Young People's Christian Endeavor society at Van Wert and will make an effort to organize a similar society here.

Dr. Bowen leaves for Chicago tonight and while there will lecture tomorrow to the students in a medical college in the afternoon, and talk to the members of the Cook County Medical society in the evening. He will return Thursday morning.

The Edmonds Electric Construction company, composed of Messrs Frank Edmonds and A. J. Keller, has taken in a new partner, Herbert Law. The company, by this move, gains a young man of promising abilities and genuine business energy. Although only organized for a few months this company has done a large amount of electric work in this city.

The Fort Wayne crematory was sold yesterday by Sheriff Clausmier for the benefit of the Fort Wayne creditors, at public sale. W. J. Vesey, acting for the creditors, bought the garbage burner for $2,201. Mr. Vesey now offers to sell the concern to the city for $2,500. The board of public works will consider the matter. The price is nearly $6,000 less the amount originally asked for the crematory.

SUPERINTENDENT JOHNSON

Talks About the Charge Made Against Him.

In it account of the charges made against Alexander Johnson, superintendent of the School for Feeble Minded Youth at Fort Wayne, the Indianapolis News of last evening gave the words of Senator Boyd narrating the result of their investigations while in this city, giving the testimony of the witnesses whom they examined. The testimony referred to a certain letter he had written about patient appointments and also gave the evidence of Bookkeeper Paxton and two others in reference to the cruelty of Mr. Johnson to the inmates of the institution.

Superintendent Johnson, in conversation with a Sentinel reporter today, said that he wanted a full and fair investigation of the charges that had been made against him. Referring to the charge that the institution had been a democratic political machine, he said it was absurd. Speaking of the letter which he was charged with writing and in which he was alleged to have said he was "conducting the institution on a democratic plan, and that if his correspondent would visit the place and find a single republican employe there, he would discharge him at once," Mr. Johnson said that if it was the one which he supposed it to be he would very cheerfully give it to any newspaper, either democratic or republican, for publication, as, in the words of one of the democratic members of the benevolent committee who had heard the letter read Saturday night: "That is a good letter. There is nothing wrong about it."

With regard to three of the witnesses who are alleged to have testified before the committee, Mr. Johnson said one of them had resigned, saying he was going to Chicago, and "it is supposed he did so to escape going on the witness stand, remembering the uncomplimentary figure he cut there during the investigation which followed Mr. Blake's downfall." Two of the other witnesses, Mr. Johnson says, deny having given the testimony which the Indianapolis News attributes to them.

Mr. Johnson denies having made the request to come before the committee again "to answer to a mass of hearsay" and considers that charges publicly made ought to be made under oath to be worthy of any attention, except a straightforward emphatic denial which he gives to the charges referred to above.

The Indianapolis Sentinel says: "The charges against Alexander Johnson will have very little weight with any one who knows him, in the face of his denial. Mr. Johnson has made a record in this state which cannot be broken down by any such charges as have been made against him. The accusation that he has been running the School for the Feeble Minded on a political machine is especially absurd. We should like to see some of the witnesses put under oath and cross-examined."

Telephone 1[illegible] you have any [illegible] chickens or rabbits or extra chickens. All work called for and delivered. 579

The Pantitorium.

SOCIETY'S DOINGS.

What Is Going On In the Fort's Social Circles.

Personal Paragraphs and Short Items of Note—Startling Parties and Other Events of Note.

The K. K. Y. social club will give a reception the latter part of the week.

Mr. and Mrs. D. B. Weyrauch are daily expecting guests of friends in Dayton, Ohio.

The Wide and Wisdom club will be entertained tomorrow by Mrs. A. L. Wing.

Miss Alice Ward will leave Thursday for Springfield, Ill., to visit Mrs. J. B. Barnes.

Miss Minnie Finch has recently been voted a member of the Morning Musicale.

The American Sons of Colonial wars will give a card party at their hall tomorrow evening.

The Euchre club are making arrangements for a dance to be given in April.

Miss West, of Lapeete, who has been the guest of Miss Minnie Finch, returned home yesterday.

Mrs. William Bennett, of Bluffton, is the guest of her daughter Mrs. Jno. Gilbert, of 40 Wells street.

The Ladies Auxiliary to the City Y. M. C. A. will have a meeting in the parlors tomorrow, at 2:30 p. m.

The Ladies Aid society of St. Paul's M. E. church will give a tea at the home of Mrs. Hull, No. 150 Walton avenue, tomorrow afternoon.

Mrs. J. W. McCausland and sister, Mrs. H. P. Talley, are visiting at Lansing, Mich., the guests of Mrs. Harry Bowin at the New Grand hotel.

Miss Ethel Nindle has issued invitations for a hop to be given at the Fort Wayne club Thursday evening, in honor of her friend, Miss Warnock, of Urbana.

The Olympic club will attend a reception this evening, given by the English Social club and Miss Jennie Scott, of Butler street, at the latter's residence.

Mr. and Mrs. P. C. Meyers, of 437 Fairfield avenue, were pleasantly surprised on Sunday evening by the Schubert Mandolin club. The occasion was the birthday anniversary of Mr. Meyers.

The Forightly club met at the home of Dr. and Mrs. W. H. Myers last evening. "The Stage and Its Exponents" was the subject of the discussion and Miss M. Belle Clark read the paper.

Mrs. L. Traub, of Butler street, entertained in a very pleasant manner a number of friends last evening in honor of her fifteenth birthday. Mrs. Traub was the recipient of many beautiful and useful presents. A supper embracing all the delicacies of the season was served.

The life of Mrs. L. M. Humphrey is still hanging in the balance, and the members of the family are hoping that a favorable change in her condition may take place. J. D. Bingham, quartermaster general, of Chicago, a brother of Mrs Humphrey, and Mrs. H. N. Goodwin, of Dallas, Texas, arrived in the city last evening.

Last evening, in a most delightful manner, Mr. and Mrs. Louis Weil celebrated their crystal wedding anniversary and received a number of very elegant gifts. A number of guests were entertained in the evening at their home on West Berry street at a progressive pedro. The prizes were won by Mrs. I. Rosenthal and Mrs. Joseph Lehman.

Small golden sugar bowls, wrought with enameling, are the latest things for ministry's 5 o'clock tea table. They come in quaint shapes and show artistic designs in different colored enamel. One of the latest is a round golden bowl, decorated with an Empire wreath in white enamel and gold. Other sugar bowls of gold are scattered with forget me nots.

The Goshen Times says: "Tuesday Mrs. W. Burt Walker, in company with her mother, sailed from New York, bound for her former home in Denmark, where she will remain until spring, when Mr. Walker will also visit Europe and accompany her home." Mrs. Walker will be better remembered in Fort Wayne as Miss Elizabeth Shiveler formerly of the European school of music in this city.

A pleasant affair was the surprise tendered Mr. William Muldoon at the residence of Mr. and Mrs. Laugher, 212 Fairfield avenue. Supper was served by the guests at 12 o'clock. Those present were Messrs. and Mesdames J. Nolte, Chas. Sieman, W. Sieman, Misses Lizzie Sieman, Katie Beely, Grace and Alice Stuffy, Iva Whipple, Messrs W. McWhinnie, W. Honeck, J. Powers, G. Grieble, F. Ryan, Mrs James Devlin.

Little Ellen Talley, daughter of Mr. and Mrs. Frank Talley, of West Washington street, very pleasantly entertained a number of her little friends Saturday afternoon in honor of her seventh birthday anniversary. Various games were indulged in until 5 o'clock when a delicious luncheon was served. Miss Ellen's guests were the following little Misses: Grace Beker, Gertrude DeArmitt, Helen Dinnes, Grace Talley, Florence Fry, Winifred Callahan, Hettie Noll, Bernadette Monahan and Stella Noll.

The Broadway theatre was last evening the scene of a most enjoyable gathering, the occasion being the birthday anniversary of Mr. Charles Schroeder, and his numerous friends took advantage of this to surprise him. During the rehearsal of "Master and Man," which was the supposed object of the gathering, the guests seized and a very pleasant time followed. The company was entertained by the Schroeder Dramatic company during the evening in a few well selected pieces. A supper was served and was served by Mesdames Castle and Louis Schroeder at midnight. During the evening Mr. Schroeder was presented with a beautiful gold watch and chain, the gifts of his parents. Among those present were Mesdames Hess, Harper, Parker, Bonne, Lehrer, Kraft, Joly, Schroeder, Meyers, Lange, Loeb, Simon, Dreyer, Goodman, Hoffman, Eppe, Eva Dreyer, Minnie Dan Hess, Charles Langer, Charles Parker, Aug. Kaufman, Charles Lehrer, Wm. F. Kraft, Edward Joly, Louis Schroeder, August Dreyer, Louis Kelly, Charles Harbaum, Will Eppe, Ralph Goodman, John Harper, William Meyers, John Berg and Robert Hoffman; Messrs. Hess, Gus Commando.

Fashionable society girls have a new craze for decorating their rooms. More presents now than ever in college colors or photographs, or masculine neckties and handkerchiefs nailed upon their walls, are relegating the circle of scarabs by a special mission and another mania is the invitation, reticulated outline and Sampson's chemical medicine street. The upper end and border these trophies the better. They are trophies, that is why they are prized, trophies of triumphant thievery, they are all obtained by the girls or their admirers by plundering tradesmen, and the best girl is the one who has plundered the most treasures in the most times.

LOG SUIT FILED.

General Butler's Estate Sued in the Sum of $216,873.

East Cambridge, Mass., Feb. 5—Suits have been entered in the supreme judicial court here to the amount of $216,873 against the estate of the late General B. F. Butler. The plaintiffs reside in New York and other states and claim grew out of the transaction in bonds of the Colorado Cattle company, which, it is alleged, Butler, while acting as trustee of the bondholders, bought from his fellow bondholders, at a small per cent on the dollar, when, as it is alleged, he was aware that the property was in fact worth the face of the bonds.

Memphis, Tenn., Feb. 5—R. G. Craig & Co., dealers in seeds and agricultural implements, made a partial assignment today, naming I. B. McFarland as assignee. Their assets are estimated at $100,000 and liabilities $65,000, of which about $41,000 is preferred. The firm has been in business sixty five years. Bad collections is said to be the cause of the assignment.

AT THE PRINCESS.

Those Fine Sheets at 40 cts.
Those Fine Pillow Slips, 2 for 25 cts.
More of those Aprons, 2 for 25 cts.
A few more pieces of that All Wool, Double Width Plaid Dress Goods, at 37 cts.
And a few more of those Misses Tam O'Shanter Hats at 25 cts each
100 lb more of those 5c ct Marshmallows to sell at 20 cts lb
At the

Princess Cash Store.

THE MARKETS.

Chicago Market.

Chicago, Feb. 5—Wheat, Feb., 50½c; May, 53@53⅛c; July, 51½c.
Corn, Feb., 41⅞c; May, 41⅝@41¾c; July, 43@43¼c.
Oats, Feb., 27¼@27½c; May, 23@23⅛ asked; June, 23@23⅛c.
Pork, Feb., $9.75; May, $10.00.
Lard, Feb., $6.45; May, $6.62½.
Ribs, Feb., $5.00; May, $5.22½.

To Our Friends and Patrons.

Beginning today, we will give a ticket for the amount of each purchase of goods made at our store, and when these tickets amount to $25, or over, we will present you with one of the following handsome presents: A set of fine China Fruit Plates; a set or three of Mrs. Pott's Sad Irons; a Nickel Plated Tea Kettle or a Wash Boiler. Our goods are first class and our prices Rock Bottom.

Bloomingdale Ferry House,
92 Wells Street.

$2.50. TO CHICAGO AND RETURN. $2.50.

Would be very cheap, but it is not in it with the Pantitorium's prices for cleaning, mending, patching, darning and pressing. Give them a trial.

579 15 Arcade

47C WARM SHOES—47C.

Hand-turned, comfortable, warm shoes, only 47c.
Warm lined, lace shoes, 47c.
Warm Oxfords, 47c.
Warm toe clippers, 47c.
And a few pairs more of those $3 and $4 ladies' fine shoes on the "C" and "D" last only at $1.75 a pair. The ladies all say these are the biggest bargains they ever saw in fine shoes, at

Princess Cash Store.

HORSES WANTED!

A limited number of horses at the Arcade Livery Store. Must be sound, drive single or double, and not afraid of street cars. Weight 1100 to 1300 pounds. Will be taken part payment on horses or sold. A bargain if applied early.

I. H. Cox, Manager,
Arcade Livery Store.

John Dimon's Auction.

Tomorrow (Wednesday) Feb. 6, 10 a. m. Horses, Cows, Heifers, Milk routes, Wagons and Harness, and Farming tools at his farm three miles north of the city, on the Lima road.

Mercy to bear, by John F. Rodenbaugh, Attorney, on real estate security.

Dr. Albert E. Johson, jr., has removed his office to the rooms formerly occupied by Vesey A. Heaton, 19, 20 and 21 Pixley Long building. 1-4 tf

Notice.

The firm of Wilding and Dreiheimer, contractors, having decided to dissolve partnership, Mr. Dreiheimer retiring, all accounts due said firm are payable to James W. Wilding, 193 Calhoun street.

Jas. W. Wilding,
1-31 Jno. Dreiheimer.

FLOUR.

Do not buy outside brands of flour when you can get the best at home. Trentel's Silver Dollar Patented challenges the quality of any outside flour and the Hungarian process always pleases. Ask your grocer for these brands and patronize home industry. Satisfaction guaranteed. 1-18 2m

Dr. Jno. J. Hake's down town office over the Fruit House. Office hours at residence, morning and evening. Telephone, 392. 1-19 1m

BOILER CLEANSING COMPOUND.

The attention of owners of steam boilers is called to the old and reliable never failing Boiler Cleaning Compound, Lord's Patent improved, for the removing of old scales and preventing of new in steam boilers.

This Compound does not vaporize, and is in consequence being successfully used by Breweries, Breweries, Cracker Bakeries, Candy manufactories, Hotels, Laundries, and many other establishments where pure live steam is required.

This Compound is substantially endorsed by U. S. Chemists, who have made chemical examinations, proclaiming it absolutely free from acids, agents so often resorted to in compounding so-called boiler compounds, often used with fatal results to steam boilers and their connections.

The success of this Compound is the outcome of a lifetime study by a competent firm, and the great secret of their success is, that each and every package is prepared especially to suit the occasion.

This celebrated Compound is manufactured by Thos. O. Worley & Co., (successors to S. W. Lord & Co.,) of Philadelphia, Pa.

V. A. Sellat, agent for Fort Wayne and vicinity. 30tf

34 EAST BERRY Street.

NEW YORK HAIR BAZAAR.

HAIR GOODS

Toilet Articles and Manicure Goods. Facial Treatment, Hair Dress and Shampooing.

Miss E. C. RODENBECK,
29 E. Washington Street.

GOING TO SEE!

These are the three wise men from the east—they are wise because they have been to see our Renovation Sale and bought their Hats and Caps at half-price, and because they are going to wait and see our new stock of Clothing before they buy their next suit of clothes.

They know that we have the best line of Trunks, Traveling Bags, and in fact everything in our line handled in Fort Wayne.

GOLDEN & PATTERSON,

56 Calhoun St., Opp. Court House.

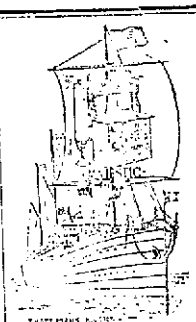

Are You A Slave

To the trials and annoyances of common everyday kitchen drudgery? Are you using an old cast-iron stove that is the bane of life and a veritable devourer of fuel?

IF THIS IS YOUR CASE

Then what we have to say will interest you. We have taken the agency in Fort Wayne for the greatest of all modern cooking inventions.

THE STEEL RANGE MAJESTIC.

This range is made of cold rolled steel lined with asbestos, and is equally adapted for coal, wood or gas. As a cooking apparatus it is a revelation. This week we are giving a cooking exhibit in our store with music and refreshments, and the ladies of Fort Wayne are invited to call and see this great range in operation.

Seavey Hardware Company.

19 and 21 West Main Street, Ft. Wayne, Ind.

STYLE 26.

Baldwin Piano.

Renaissance Case,
Improved Acoustic Construction
4 Feet 10 Inches High.
Cases with Artistic Carving
Second to None
In
Quality of Tone and
Durability.

D. H. BALDWIN & CO.

98 Calhoun Street.

"THAT BLESSED BABY!"

Nothing too nice for it. The comfort of both parent and child is greatly enhanced by a nicely upholstered Baby Carriage. Our elegant new stock for the spring of 1895 is now ready for sale. We have an enormous assortment—we have the agency for the best makes. The buggies have the best springs; and best patents in parasols and other attachments. Our prices are but little above cost. We guarantee every carriage sold. No other house does this. When you are ready to buy one for that "new baby," come and see us.

FOSTER

FURNITURE AND CARPET CO.

H. R. KRETSINGER & W. E. ANGEWINE,

Real Estate and Loan Agents.

If you want to buy a house either in the city or suburbs, if you want to hire or sell any house or if you want to borrow money on first mortgage security, if you want to rent an office or store or drive a Kreisinger & Angewine rent in Cordemaker block, Fort Wayne, Ind.

LELAND HOTEL,

CHICAGO.

Michigan Ave. Boulevard and Jackson Streets.
Fronting Lake Michigan,
Within two Blocks of the Center of the City.

Entire new management and popular prices. Over $100,000 has been expended in remodeling and refurnishing the House, making it one of the most complete and comfortable hotels in Chicago. Steam heat and electric light in every room. Fifty fire bath rooms. Elevator and every modern convenience.

Rooms with meals, from $2.00 per day upward. Rooms without meals, from $1.00 per day upwards. All meals 75 cents each. A very desirable hotel for ladies visiting the city unattended, and special care will be given them.

DARR & MULLIGAN.

CHAS. W. DARR, Fourteen years proprietor of the Commercial Hotel, Chicago.
CHAS. F. MULLIGAN, Five years proprietor of Hyde Park Hotel, Chicago.

PIANOS FOR RENT.
PIANOS FOR RENT.
PIANOS FOR RENT.
PIANOS FOR RENT.

Largest Assortment. . . .
. . . . . Lowest Rates.

Pianos Rented in the City Tuned Free of Charge.

D. H. BALDWIN & CO.,

98 Calhoun Street.

Farnen Dancing Academy.

All Children Under the Age of 13, Meet at 2 p. m., Saturday.
All Children Exceeding the Age of 13, Meet at 7 p. m., Saturday.
Private Lessons to Adults Given at any Time by Application at the Hall.

Third Floor, Foster Block.

REMOVED.

The Dreibelbiss Abstract office has been removed from rooms 3 and 4, Pixley and Long building to the Dreibelbiss building in Tri State Block, 25 Court street second floor.

DANCING SCHOOL.

Beginners' Class, Monday evenings.
Thursdays—Advanced social from 9 to 11.
Special attention given the waltz.
Private lessons given any time.

MISS HULDA RANKER,
1-6-1m No. 27 East Wayne Street.

WASHBURN CROSBY'S "GOLD - MEDAL" - FLOUR

Took the Gold Medal at the greatest Expositions of the World.

At the Centennial Exposition in Philadelphia, 1876.

At Miller's Exposition, Cincinnati, 1880.

Last and greatest at the World's Fair, Chicago, 1893.

And we know by the expression of thousands who have visited the People's Store that they would gladly give us still another

GOLD MEDAL.

LATHROP & CO.

CHINA, CUT GLASS, QUEENSWARE, LAMPS, ETC.

Largest Salesroom in the State.

17 Court and 30 Clinton Streets, FOSTER BLOCK.

Call on Madame Wing, the only reliable Clairvoyant and Fortune Teller in the world. All correspondence will receive prompt attention. Office and residence 23 Chicago street, Fort Wayne, Ind. Price, 50 cents. 12 31 tf.

MONEY TO LOAN

On real estate or personal security. C. F. PFEIFFER, rooms 6 and 7 Bass Block. 2tf

Miss Mary Vortmeyer has returned from Chicago, where, for the last five weeks, she has been visiting her mother and brothers.

Mr. C. Sullivan, of No. 23 Taylor street, is laid up with a sprained ankle the result of a fall.

THE BIG SALE

Of the C. [illegible] stock continues to grow every day. The Public are taking a lively interest in this great Slaughter Sale of this Lafferty Stock, and we'll take care that the interest does not lag until every dollar's worth of

CLOTHING,

Hats and Furnishing Goods

Is disposed of. Each day's sales surpass the other, and if we keep on with the increase there won't be much left of the stock when we are ready to talk about our new spring merchandise.

LOW PRICES

For GOOD, HONEST MERCHANDISE, is the magnet with which we are drawing this great volume of business. No sale where there has been such utter disregard of cost and values has ever taken place in this city before. We own this stock so cheap that we are prepared to do wonders in the way of low prices and still be able to make a small margin of profit.

OUR DEAR COMPETITORS

Are very much rattled and are doing [illegible] excellent turn in advertising our sale. One prospective competitor, in particular, is driven to such desperation that he has allowed himself to become almost personal in his advertisements. We are simply waiting for

The Infant to be Born

And, in the meantime, we'll attend strictly to our own business and to the charging of our batteries—later on we may deem it business policy to press the button.

SAM, PETE & MAX.